

MAP OFFICE COPY

154398

3/4" Pipe w. cap stamped "Gut"

John & Ella
Troyer
26.20 Ac,
V.191 P.561

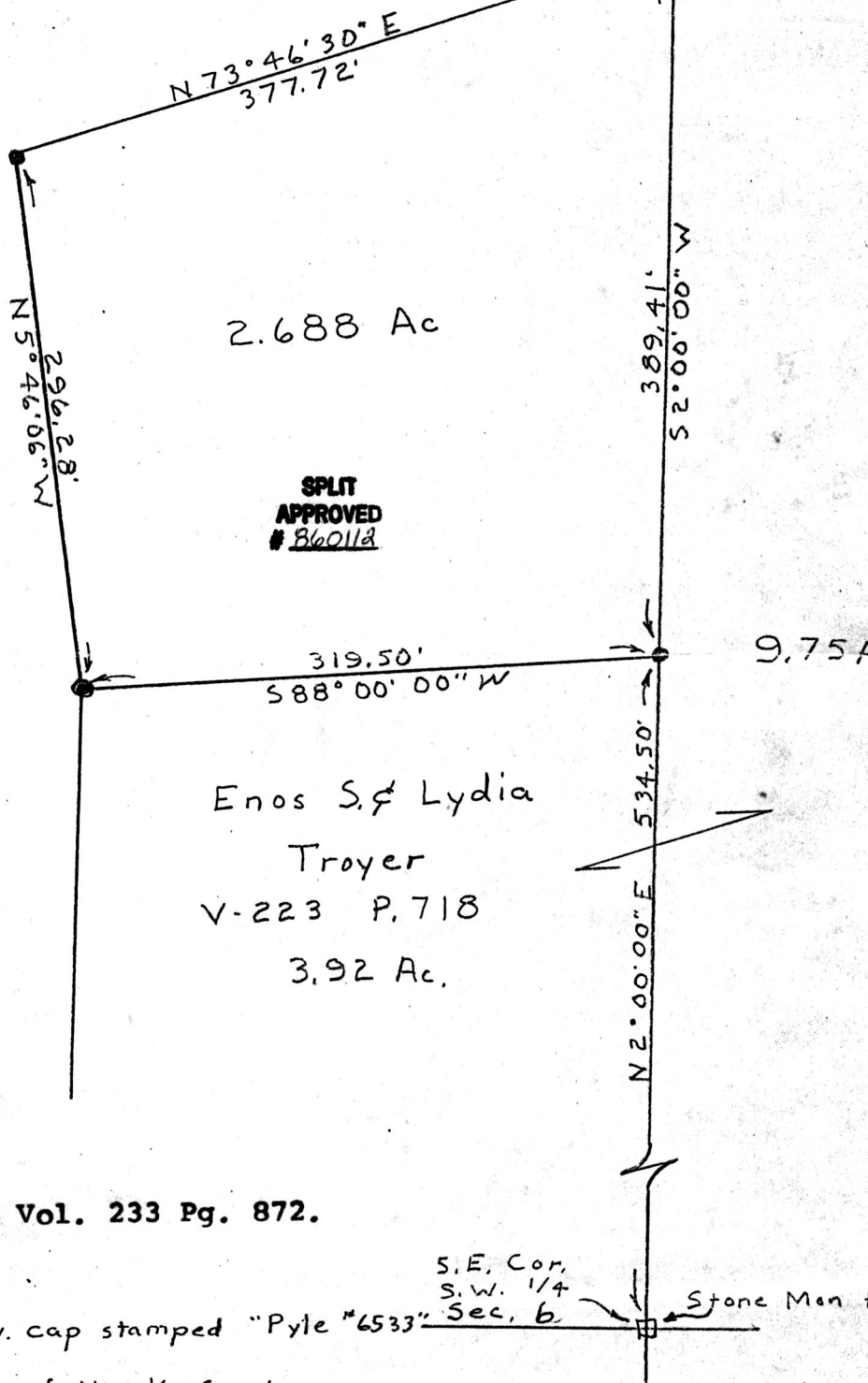
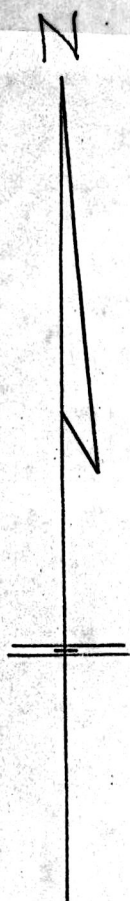

2.688 Ac

9.75 Ac,

Enos S. & Lydia
Troyer
V-223 P.718
3.92 Ac.

(2.688 Ac.)
This plat not approved for any use
that generates wastewater.
mat miller 12-24-86
Sanitarian Date

SPLIT
APPROVED
860118

154398

REC'D. DEC 30 1986
AT 3:30 o'clock P.M.
RECORDED Dec. 31, 1986
Plat VOL 10 PG. 680
Holmes Co. Ohio Fee: 5.00
Richard Green Recorder

PM Deed Vol. 233 Pg. 872.

0 100 200

Denotes 5/8" Iron Pin Set ● w. cap stamped "Pyle #6533"
Denotes Iron Pin Fund ○
Bearings are Oriented To E. Line of NW. 1/4 Sec. 6
Documents used were deeds, Vol. & Pgs. as shown

S.E. Cor.
S.W. 1/4
Sec. 6
Stone Man fd.

PYLE SURVEYING
PROFESSIONAL LAND SURVEYORS OF OHIO

116 S. Broadway
P.O. Box 149
NEW PHILADELPHIA, OHIO 44663
Phone: 216/364-2277

Plat of Survey for

CERTIFICATE OF SURVEYOR

Enos Troyer

I, the undersigned, hereby certify that this map is true and correct, to the best of my knowledge & belief,

Located in S.W. 1/4 Sec. 6, T-8, R-4
Clark Twp. Holmes Co. O.

John P. Pyle

Registered Surveyor No. 6533

Scale 1" = 100' Date Dec. 1986