



(0.469 acre)

This plat not approved for any use that generates wastewater.

*Mat Miller* 12-22-86  
Sanitarian Date

SPLIT APPROVED \$ 860104

E.C. Drilling, Inc.

24.616 ac. tr.

(Vol. 217 P. 814)

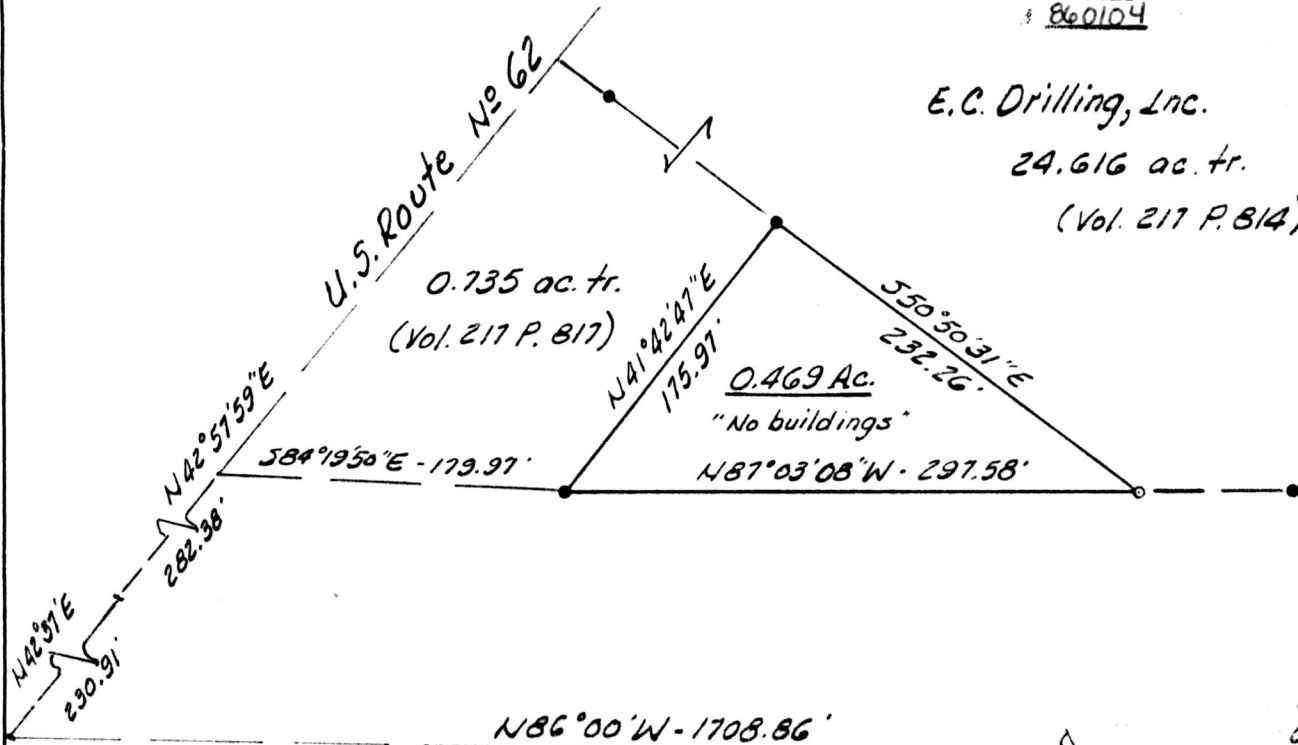

S.E. Cor. Lot 31

Deed Vol. 233 Pg. 802  
154333

DEC 26 1986

Note: Bearings are oriented to the 0.735 acre tract. Iron pins indicated (set) are 5/8" iron bars with plastic cap stamped Bair & Goodie.

REC'D. AT 9:44 O'CLOCK a.m. RECORDED DEC 26 1986  
Plat VOL. 10 PG. 675  
Holmes Co. Ohio Fee: 5.00

*Richard Brown* Recorder

*Don Matthews*

- - denotes Iron pin or pipe (found)
- o - denotes Iron pin (set)

PLAT OF SURVEY FOR

E.C. DRILLING, INC.

LOCATED IN Lot 31 in the Fourth Quarter of Township 10, Range 5, Paint Township, Holmes County, Ohio

SCALE 1 in. = 100 ft. DATE 11/26/86

BAIR & GOODIE SURVEYING, Inc.

153 No. Broadway • NEW PHILADELPHIA, OHIO  
TELEPHONE (216) 339-2552

I, THE UNDERSIGNED, HEREBY CERTIFY THAT THIS PLAT IS TRUE AND CORRECT.

*Charles R. Goodie*  
REG. SURVEYOR NO 5521