

MAP OFFICE COPY

(2.953 acres)

This plat not approved for any use that generates wastewater.

Mat Miller 12-8-86
Sanitarian Date

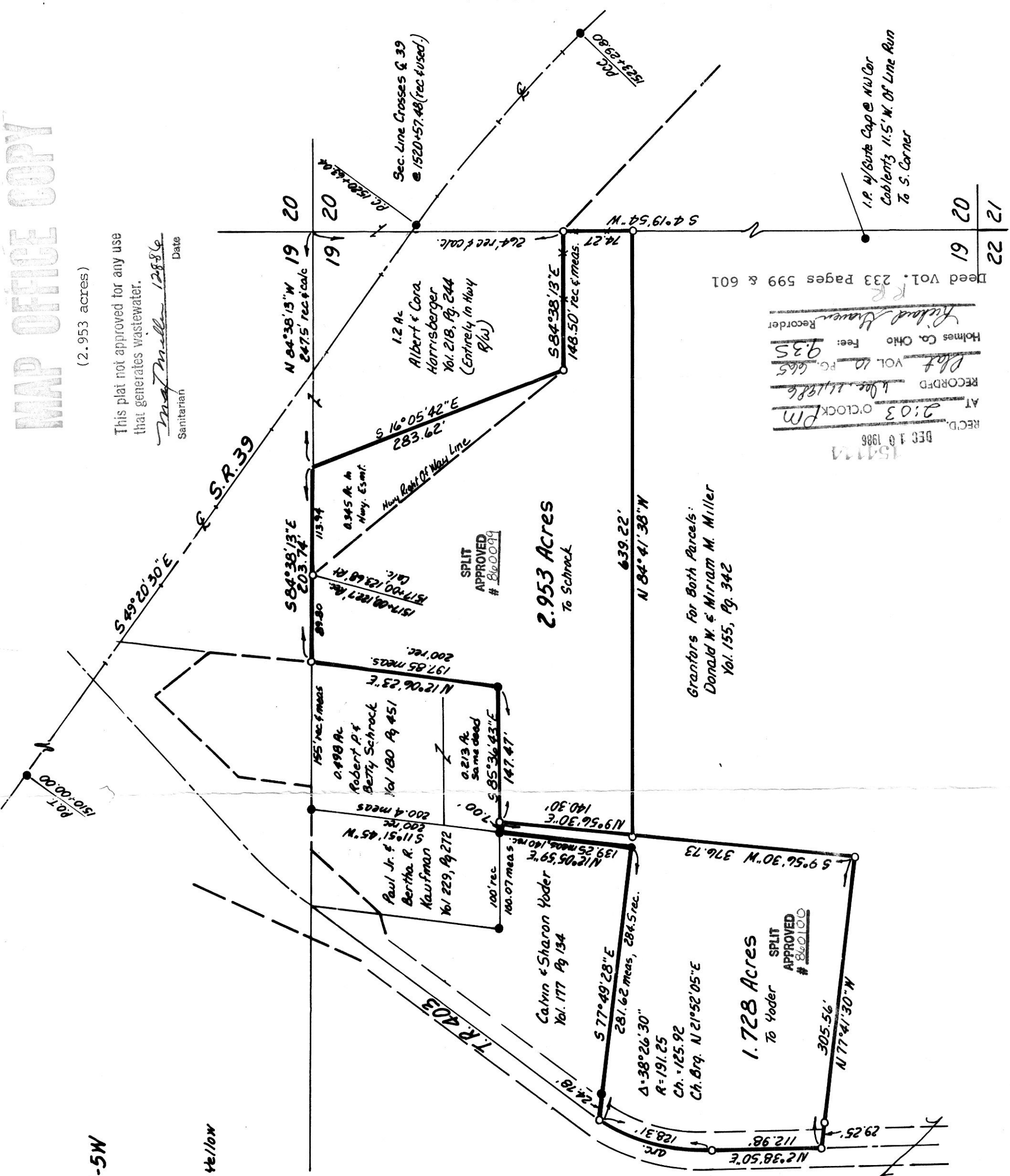

REC'D. AT 2:03 O'CLOCK PM
RECORDED 1 Dec. 11, 1986
Plat Vol. 10, Pg. 665
Holmes Co. Ohio Fee: 935
Recorder *Richard Weaver*
Deed Vol. 233 Pages 599 & 601

19 20
22 21

WALNUT CREEK TOWNSHIP
HOLMES COUNTY, OHIO
SE QTR. SECTION 19, T-9N, R-5W



- Iron Pin Found
- Iron Pin Set - 5/8" Rebar With Yellow Cap Marked "LONG-6505"

References:

- Plat Vol. 4, Pg 41
- Plat Vol. 10, Pg. 129
- State Highway Plans
- Deeds As Shown

Bearings From Highway Plans

(1.728 acres)

This plat not approved for any use that generates wastewater.

Mat Miller 12-8-86
Sanitarian Date

I Certify This Survey To Be Correct To The Best Of My Knowledge

William H. Long Dec. 1, 1986
William H. Long R.S. 6505
13301 T.R. 503
Big Prairie, Ohio 44611

