

HARDY TOWNSHIP
HOLMES COUNTY, OHIO
SE QTR. SEC. 14, T-9N, R-6W

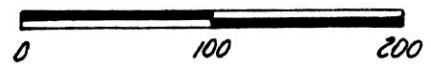

- Scale: 1" = 100'
- Bearings From P.V. 4, Pg 3
- I.P. Found
 - Stone Fd.
 - △ R.R. Spk Set
 - I.P. Set - 5/8" Bar With Yellow Cap Marked "LONG-6505"

References: P.V. 4, Pg 3
S.R. 39 R/W Plans
Gasbarre Survey N. Of 39 Dtd.
6-10-85

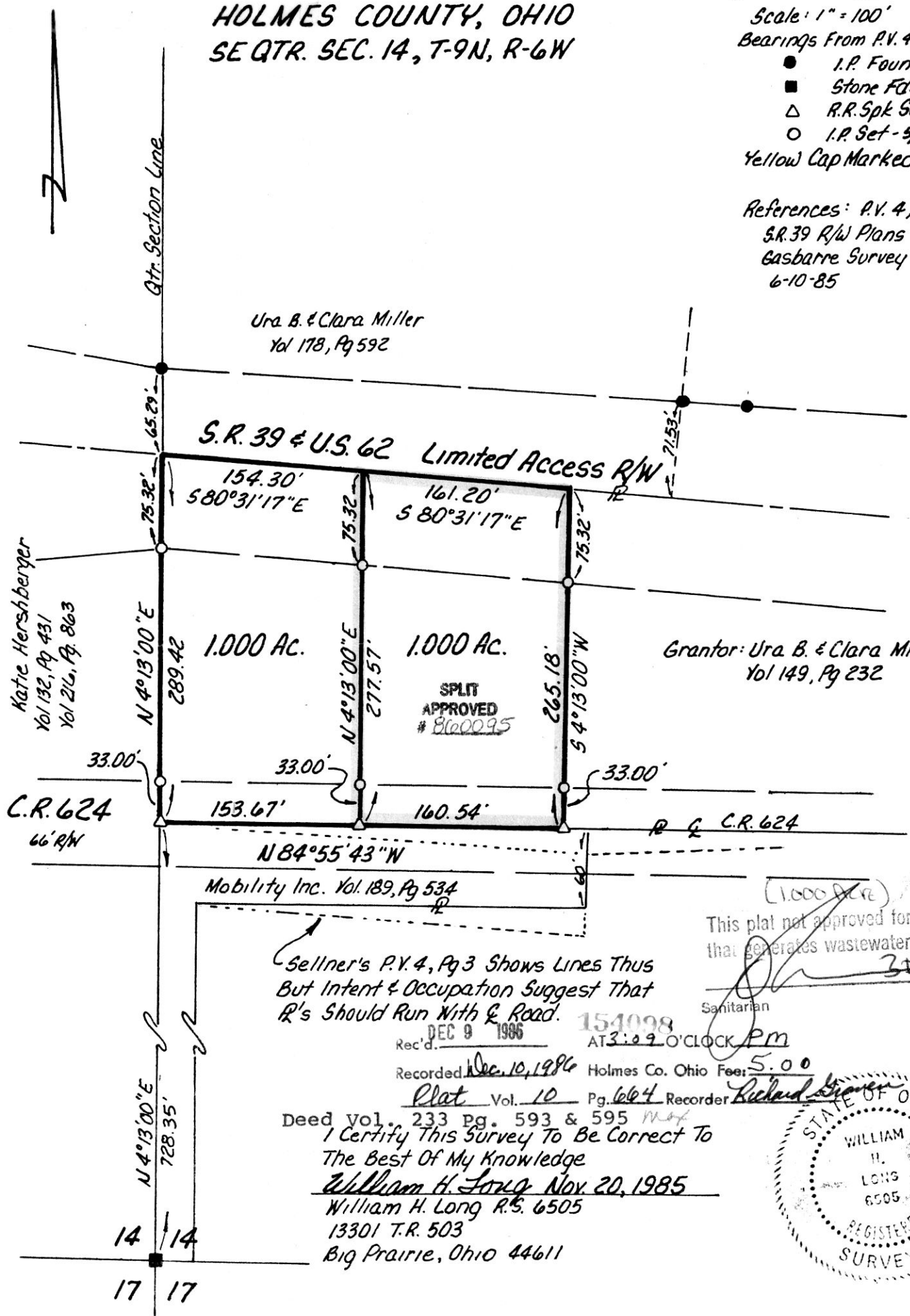

Grantor: Ura B. & Clara Miller
Vol 149, Pg 232

Sellner's P.V. 4, Pg 3 Shows Lines Thus
But Intent & Occupation Suggest That
R's Should Run With E Road.

(1.000 Ac.)
This plat not approved for any use
that generates wastewater.
3 Dec 86
Sanitarian Date

154098
Rec'd. DEC 9 1986 AT 3:09 O'CLOCK PM
Recorded Dec. 10, 1986 Holmes Co. Ohio Fee: 5.00
Plat Vol. 10 Pg. 664 Recorder Richard [Signature]

Deed Vol. 233 Pg. 593 & 595
I Certify This Survey To Be Correct To
The Best Of My Knowledge
William H. Long Nov. 20, 1985
William H. Long R.S. 6505
13301 T.R. 503
Big Prairie, Ohio 44611

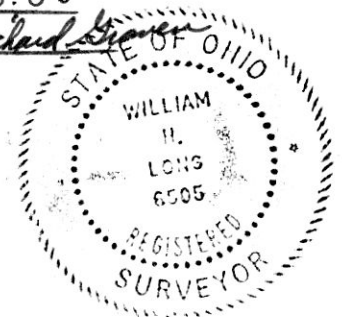

MAP OFFICE COPY