

MAP OFFICE COPY

154067

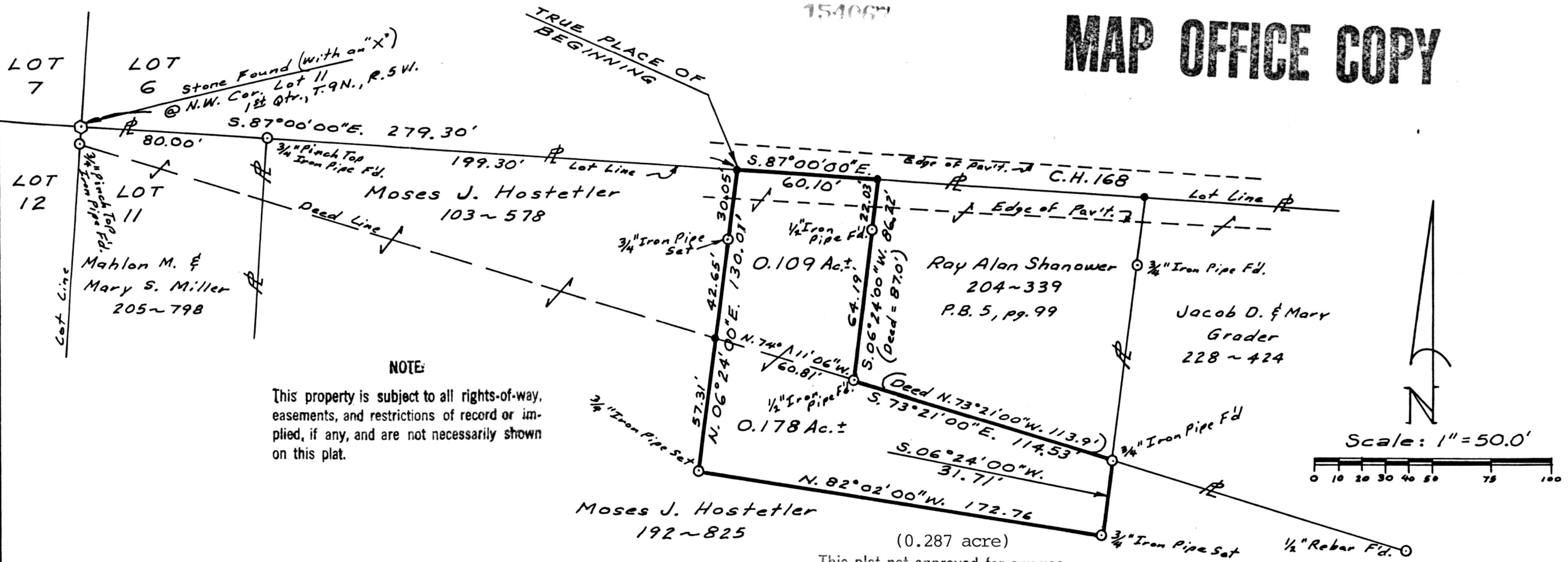

NOTE:

This property is subject to all rights-of-way, easements, and restrictions of record or implied, if any, and are not necessarily shown on this plat.

NOTE:

Bearings & North Arrow are based on Deed Book 204, page 339, Holmes County Deed Records.

All 3/4 inch iron pipes set and 1/2 inch rebars set are 30" long or longer.

This plat not approved for any use that generates wastewater.

Mat Miller 12-5-86
Sanitarian Date

SPLIT APPROVED
860098

Buckeye Land Surveying, Inc.

George W. Johnson 215 South Fifth Street, R. ° Coshocton, Ohio 43812 (614) 622-4210
Professional Land Surveyor "Service is more than a promise"



I HEREBY CERTIFY THAT THIS PLAT IS A TRUE DELINEATION OF A SURVEY BY GEORGE W. JOHNSON R.S. #5252

George W. Johnson

DEC 9 1986
Rec'd. AT 10:00 O'CLOCK A.M.
Recorded *Dec 9, 1986* Holmes Co. Ohio Fee: 5.00
Plat Vol. 10 Pg. 663 Reorder *Richard*
Deed Vol. 10 Page 381

RAY ALAN SHANOWER	
0.287 Ac.	
Being a part of the Northwest corner of Lot 11 in the First Quarter of Township 9 North, Range 5 West, United States Military Lands and in the Township of Walnut Creek, in the County of Holmes, in the State of Ohio.	
Scale: 1" = 50.0'	Date: Nov., 1986

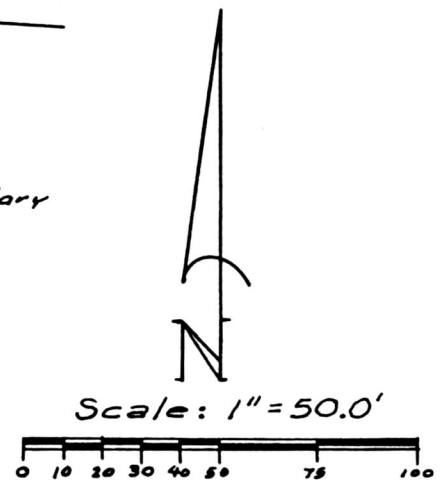

VOL 10 PAGE 663