

Known as part of Lot 6, 3rd 1/4, T9N, & R7W of Hardy Twp, Hol. Co., Ohio, and more fully described as follows,

Beginning at the S.E. corner of a 1.5 acre tract, Vol 121 Pg. 51, said corner referred to as being the following 4 courses from a stone at the N.W. corner of Lot 6: 53°W 13.00 chains (858.00'), N78°E 5.17 chains (341.22'), N78°E 4.18 chains (275.88') and 55°30'E 4.00 chains (264.00') to an iron pin and the true point of beginning of the herein described parcel;

thence S 55°25'23"W 69.94' to an iron pipe;

thence S 76°0'3"W 228.88' to an iron pipe;

thence N 4°6'8"W 66.96' to an iron pipe;

thence N 76°0'0"E 240.63' to the point of beginning and containing 0.355 acres.

A car shelter and woodshed are on this tract.

Part of Vol. 139 Pg. 563.

154012

DEC 4 1986

Rec'd. AT 3:02 O'CLOCK pm

Recorded Dec. 5, 1986 Holmes Co. Ohio Fee: 5.00

Plat Vol. 10 Pg. 658 Recorder Richard Brown

Deed Vol. 233 Pg. 527

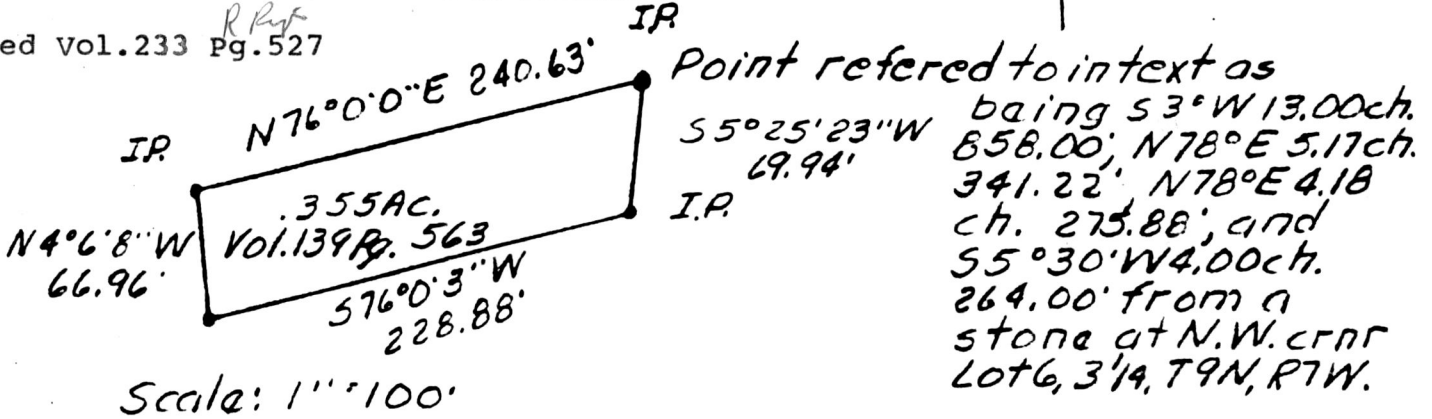

PLAT OF A SURVEY FOR ROBERT HORNER Grantor Lot 6, 3rd 1/4, T9N, & R7W of Hardy Twp, Hol. Co. Ohio. Robert L. Kasner P.S. 5193.

MAP OFFICE COPY

11115176