

153665

1.00 Ac.

SURVEY PLAT of a 2.000 Ac. PARCEL

This 2.000 acre plat is approved for residential wastewater.

Part of Lot 16
Fourth Quarter
T-10-N R-6-W

Salt Creek Township

HOLMES COUNTY, OHIO

mat miller
Sanitarian

11-4-86
Date

Grantor - Melvin R. & Mary Sommers
Deed Vol. 186, Pg. 885

Scale: 1" = 100'

- - Iron Pipe Fd.
- - 5/8" x 30" Rebar With Yellow Plastic Cap Marked RUDOLPH 6449 Set

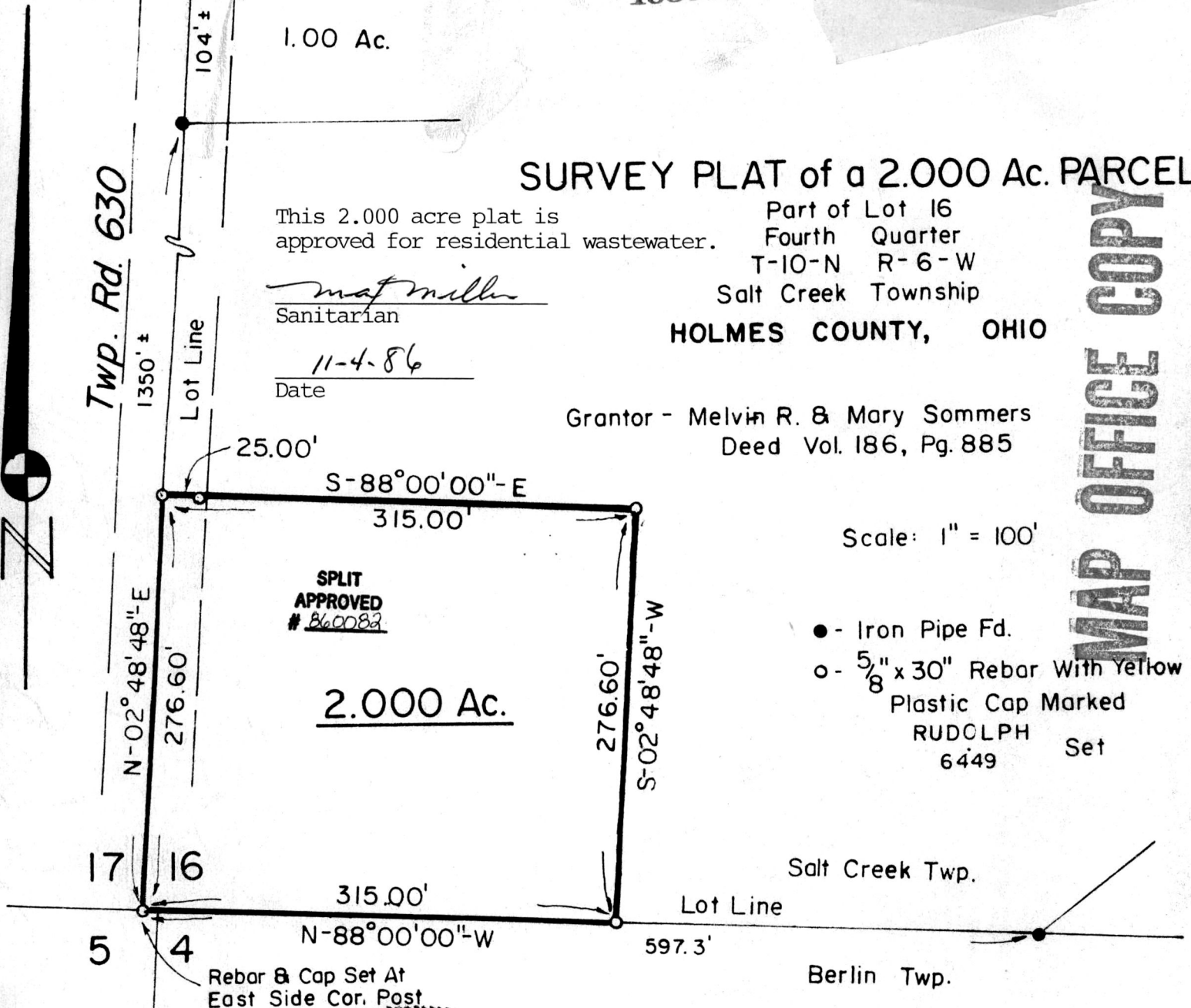

SPLIT APPROVED # 860082

2.000 Ac.



References

- Deed Vol. 186, Pg. 885
- Plat Vol. 5, Pg. 13
- Plat Vol. 7, Pg. 232

I Certify This Survey And Plat To Be Correct To The Best Of My Knowledge.

7-12-83 *Ronald G. Rudolph*

Date Ronald G. Rudolph-Reg. Surv. 6449
R.G. RUDOLPH SURVEYING, Inc.
405 W. Liberty St.
Wooster, Ohio 44691

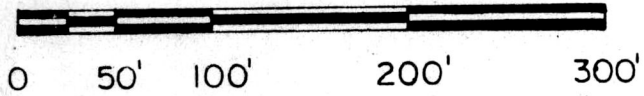

Job No. 1131
Deed Vol. 233 Pg. 221

NOV 6 1986
 Rec'd. _____ AT 2:51 O'CLOCK PM
 Recorded Nov. 7, 1986 Holmes Co. Ohio Fee: 5.00
 Plat Vol. 10 Pg. 641 Recorder *Richard Gruen*
RR

MAP OFFICE COPY