

153643

MAP OFFICE COPY

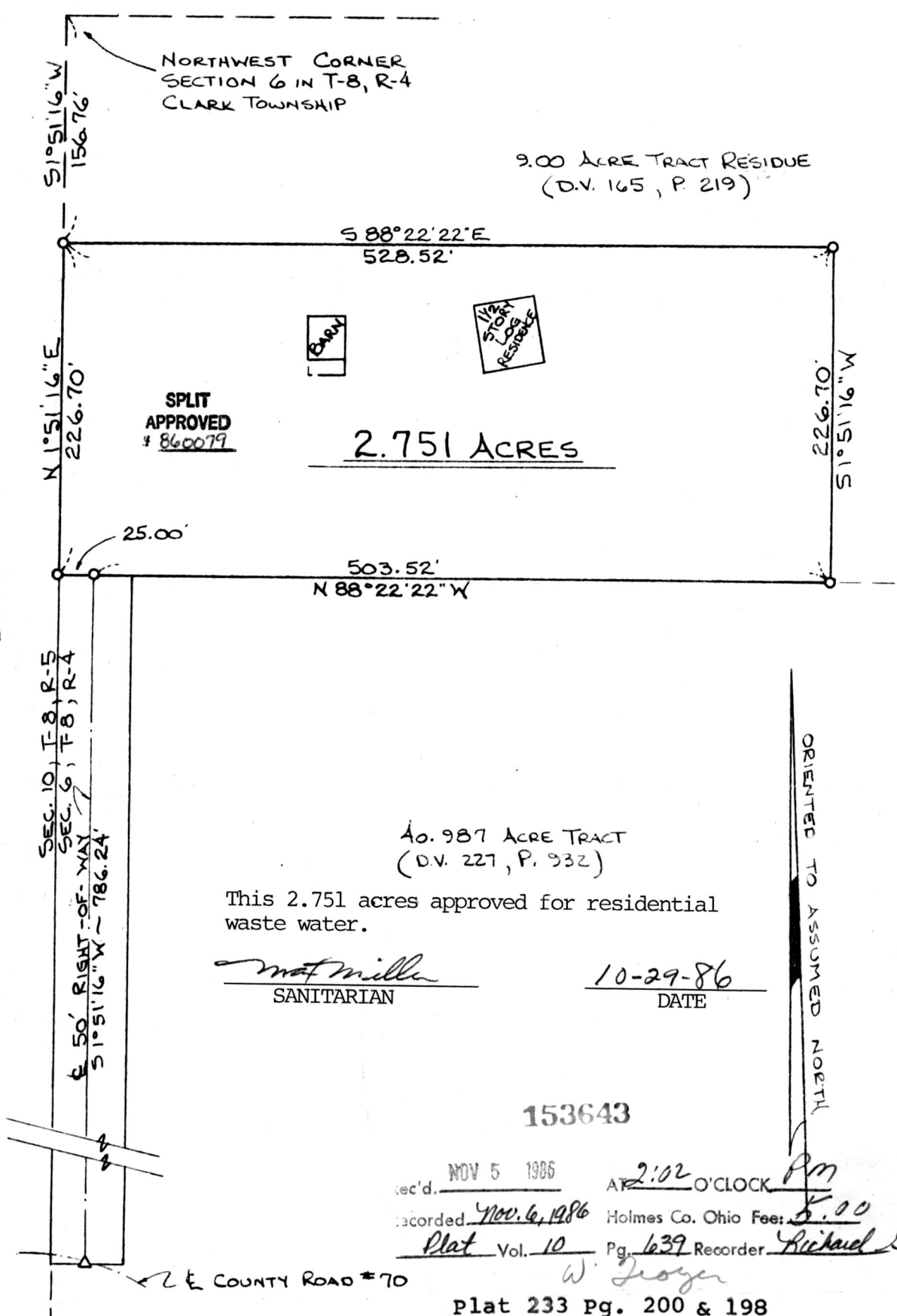

Δ- RAILROAD SPIKE, SET.
○- THIRTY INCH NO. 5 RE-BAR WITH CAP STAMPED R.E.N. 7041.

MISKIMEN ENGINEERING & SURVEYING
CONSULTING ENGINEER & PROFESSIONAL LAND SURVEYORS

640 WEST HIGH AVENUE
NEW PHILADELPHIA, OHIO 44663

Plat of Survey for
WILLIS M. TROYER

CERTIFICATE OF SURVEYOR
I, the undersigned, hereby certify that this map is true and correct.

Frank Hall
Registered Surveyor No. 7041

Located in THE NORTHWEST QUARTER OF
SECTION 6 IN T-8, R-4, CLARK TOWNSHIP.
PART OF AN 9.00 ACRE TRACT (D.V. 165, P. 219)

Scale: 1 INCH = 100 FEET Date: SEPT. 10, 1986

0 50 100 200