

KILLBUCK TOWNSHIP
HOLMES COUNTY, OHIO
NE QTR. SEC. 19, T-8N, R-8W

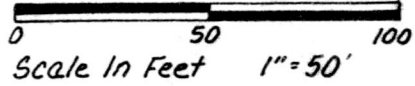

- Iron Pin Found
- Iron Pin Set - 5/8" Rebar
With Yellow Cap Marked "LDNG-6505"

References:

- Plat Vol. 7, Pg. 668
- Plat Vol. 9, Pg. 59
- State R/W Plans - U.S. 62
- Deeds As Shown

This Survey Is For The Purpose Of Relocating The Lot Currently Owned By Sarah Slabach & Then Transferring To A New Owner. This Will Require 3 Transfers As Shown.

Surveyed For Donahue Realty

Bearings Assumed

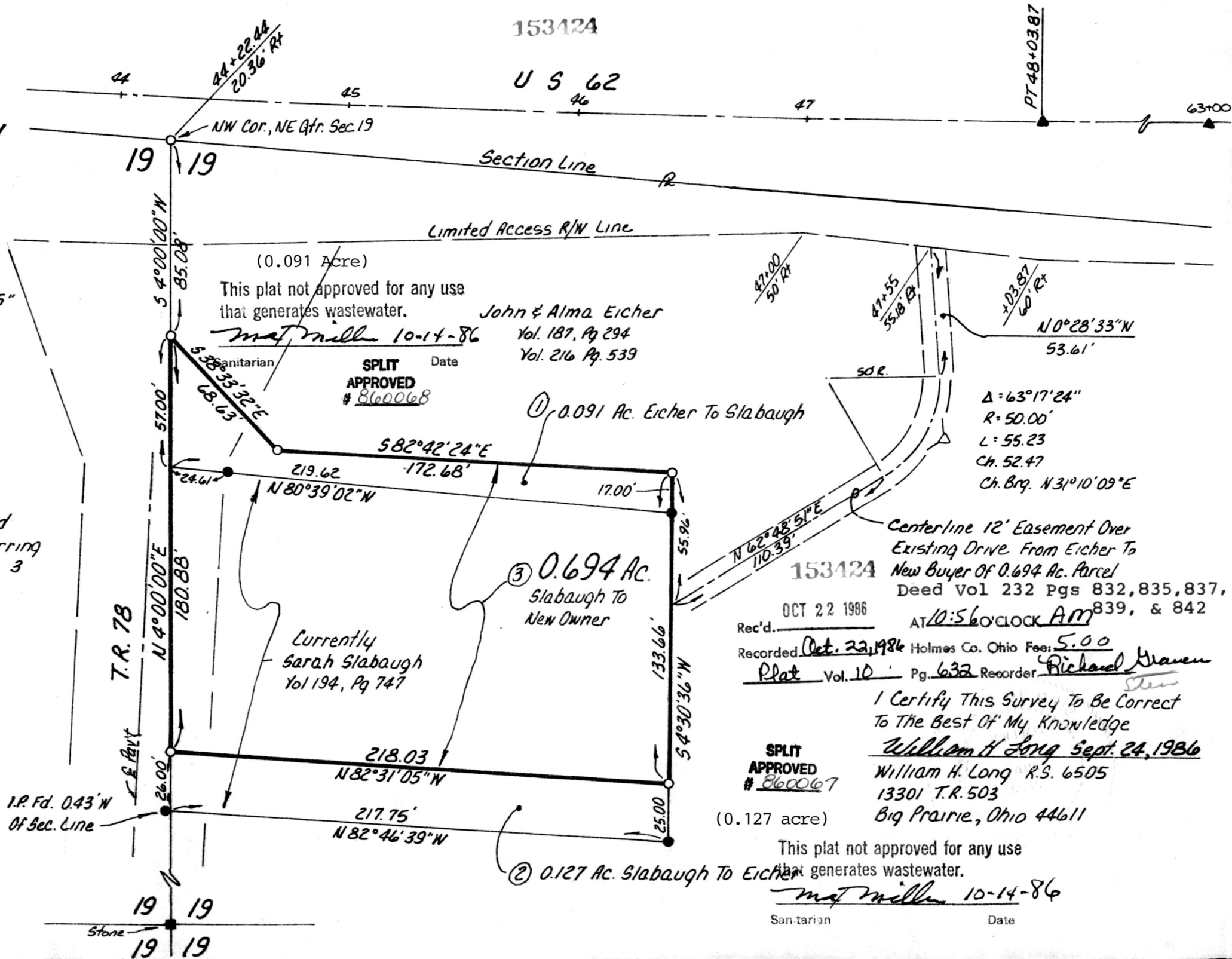

153424

U S 62

NW Cor., NE Qtr. Sec. 19

Section Line

Limited Access R/W Line

(0.091 Acre)

This plat not approved for any use that generates wastewater.

John & Alma Eicher

mat miller 10-14-86

Vol. 187, Pg 294

Vol. 216 Pg. 539

SPLIT APPROVED # 860068

Date

① 0.091 Ac. Eicher To Slabach

$\Delta = 63^{\circ}17'24''$
 $R = 50.00'$
 $L = 55.23$
 $Ch. 52.47$
 $Ch. Brq. N 31^{\circ}10'09'' E$

Centerline 12' Easement Over Existing Drive From Eicher To New Buyer Of 0.694 Ac. Parcel Deed Vol 232 Pgs 832, 835, 837, 839, & 842

153424

OCT 22 1986

Rec'd. _____

AT 10:56 O'CLOCK AM

Recorded Oct. 22, 1986 Holmes Co. Ohio Fee: 5.00

Plat Vol. 10 Pg. 632 Recorder Richard Wren

I Certify This Survey To Be Correct To The Best Of My Knowledge

William H Long Sept. 24, 1986

SPLIT APPROVED # 860067

William H. Long R.S. 6505

13301 T.R. 503

Big Prairie, Ohio 44611

(0.127 acre)

This plat not approved for any use that generates wastewater.

mat miller 10-14-86

Sanitarian

Date