

MAP OFFICE COPY

153412

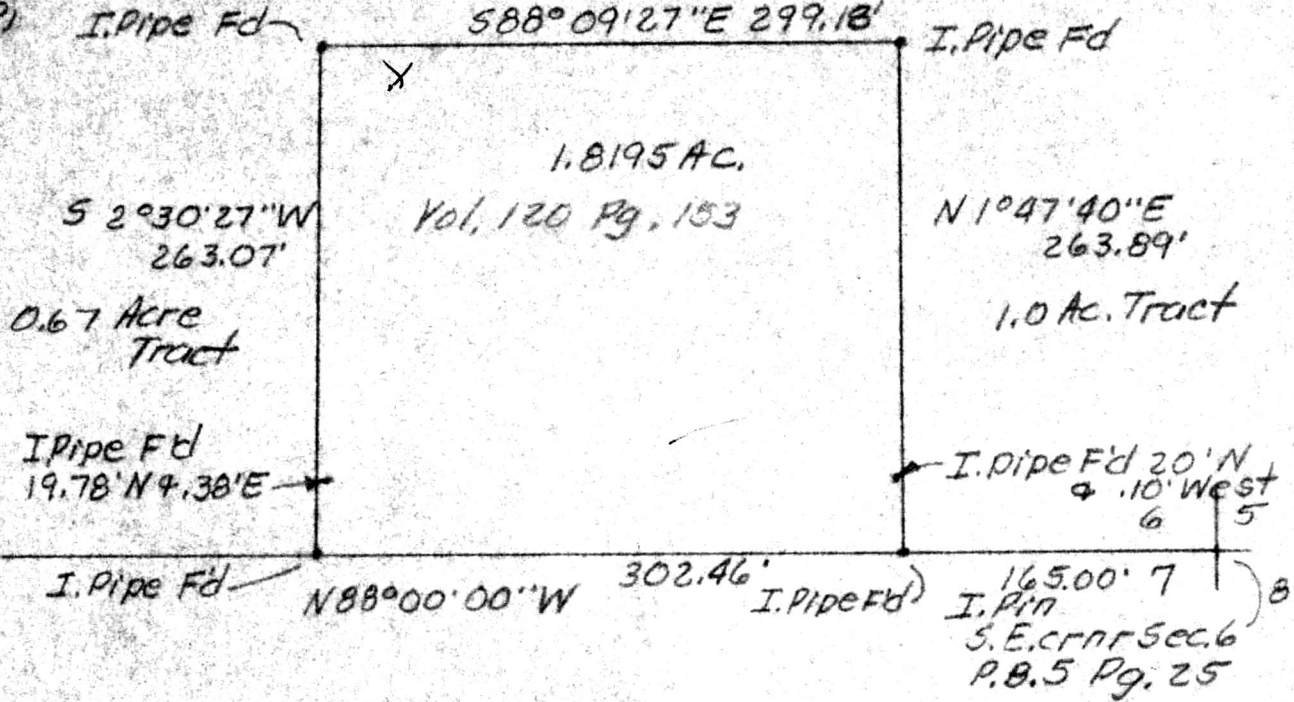

Bearing on Sec. Line
from P.B. 5 Pg. 25,
others turned.



Line is in T.R. 473 on
North half of part of
South Line Sec. 6
Twp. 17N., R. 14W.

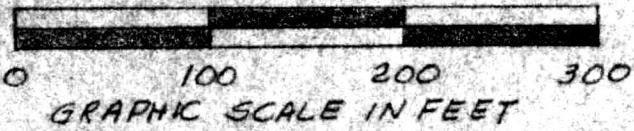

153412

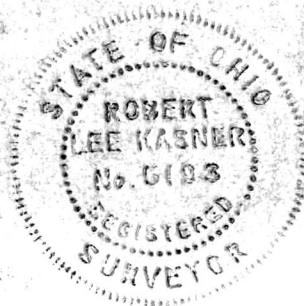

PLAT OF A SURVEY FOR
ROSWELL MILLER
Known as part of the S.E.
Qtr., Sec. 6, Twp. 17N., R.
14W., of Ripley Twp., Hol. Co.
Ohio.

Robert L. Kasner P.S. 5193
P.E. 28820
9/10/86

Rec'd. OCT 21 1986 AT 11:01 O'CLOCK AM
Recorded Oct. 21, 1986 Holmes Co. Ohio Fee: 5.00
Plat Vol. 10 Pg. 631 Recorder Richard Haven