

153352

RIPLEY TOWNSHIP
PART OF THE S.E. QTR.
SEC. 34 T-18; R-14
HOLMES CO., OHIO

SCALE: 1" = 100'

- - IRON PIN FOUND
- - 5/8" REBAR WITH I.D. CAP SET

REFERENCES:

SURV. PLAT VOL. 7 PAGE 375
DEED VOL. 133 PAGE 439
BEARINGS FROM SAME

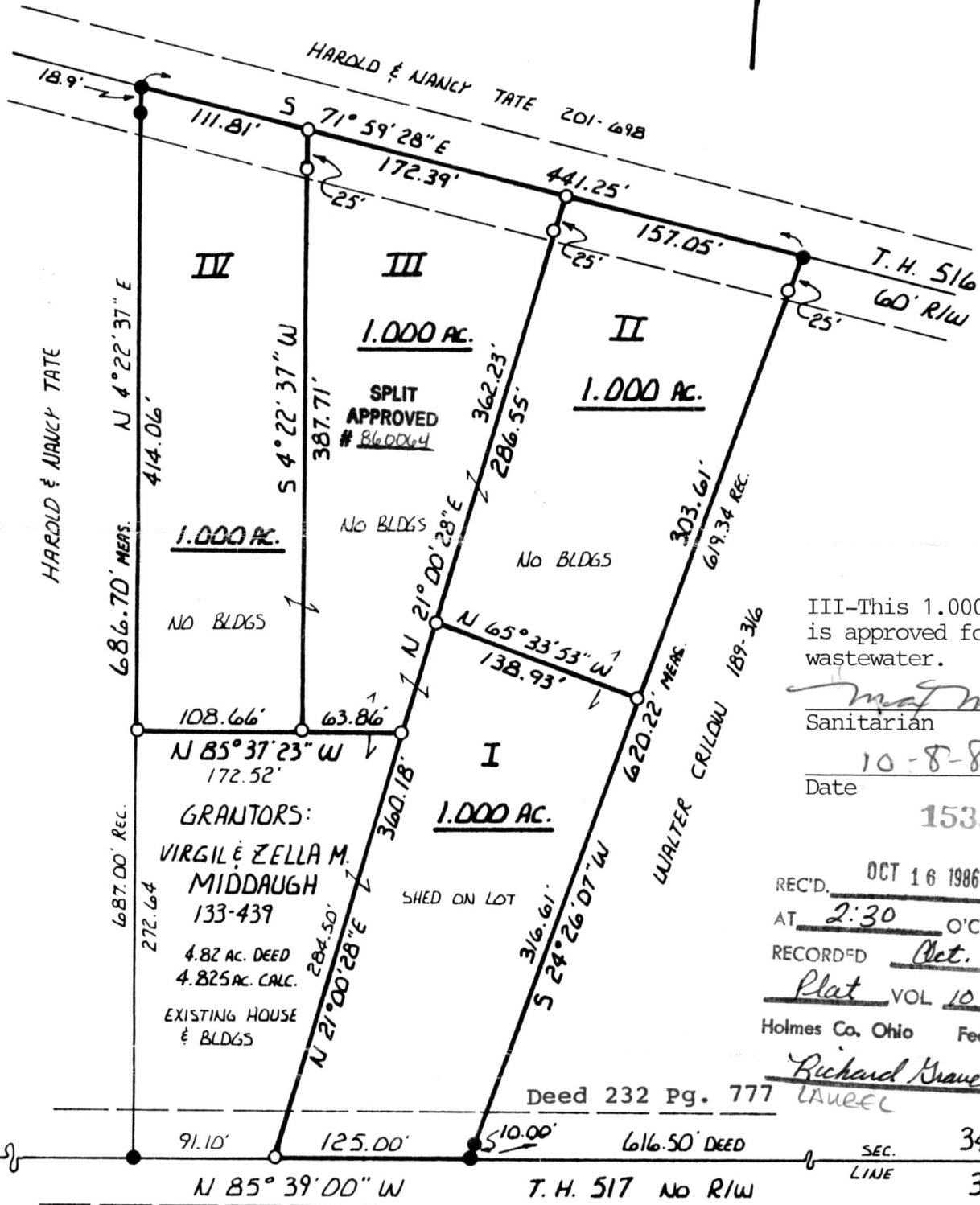

III-This 1.000 acre plat is approved for residential wastewater.

May Miller
Sanitarian

10-8-86
Date

153352

REC'D. OCT 16 1986
 AT 2:30 O'CLOCK P.M.
 RECORDED Oct. 17, 1986
 Plat VOL 10 PG. 629
 Holmes Co., Ohio Fee: 5.00
Richard Krause Recorder

Deed 232 Pg. 777

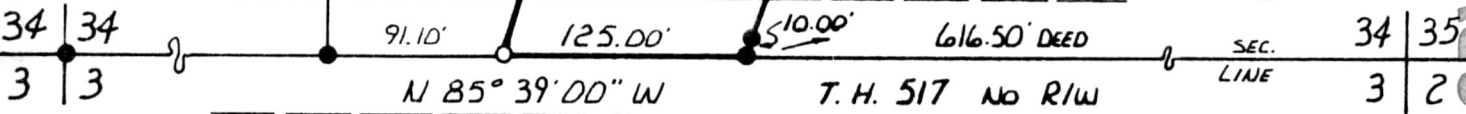

WALTER TIPTON
125-405



I CERTIFY THIS SURVEY TO BE CORRECT TO THE BEST OF MY KNOWLEDGE.

Donald C. Baker

DONALD C. BAKER

P.S. 6938

AUG. 21, 1986

OFFICE COPY