

THE COSHOCTON LAND SURVEYING SERVICE

BEING PART OF: LOT 2
SEC. 9
QUAR. 1st.
T9N, R5W
TOWNSHIP Clark
COUNTY Holmes, Ohio, U.S.M.L.

SURVEY FOR: Henry Beachy
Christ M. Yoder Land
DATE: Sept., 1986
SCALE: 1" = 100'

MAP OFFICE COPY
M.E. Schlegel

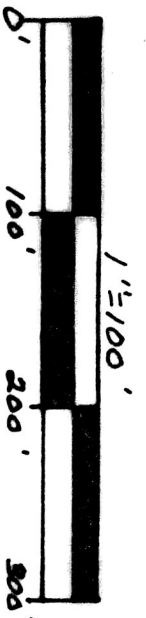
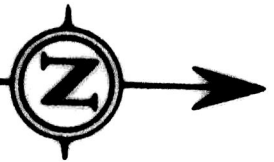

Being part of the land conveyed to Christ M. Yoder in Vol. 173, Pg. 176 and by Survivorship Deed in Vol. 224, Pg. 582, Tract #153346

REC'D. AT 12:35 O'CLOCK 12/17/1986
RECORDED 153346
Plat VOL 10, PG. 628
Holmes Co Ohio Fees \$5.00

Deed VOL. 232 Pg. 773
Recorder: Christ M. Yoder
Recorder: M. F. Lizzician

* 0.50 Ac.
Henry J. F. Fannie Beachy
159/539, Tract 2
This deed and all previous deeds in chain of title Place this tract in SE 1/4, Sec. 2 while it is physically located in N 1/2, NE 1/4, Sec. 9.

This plat not approved for any use that generates wastewater.
Sanitarian
Date 10-14-86

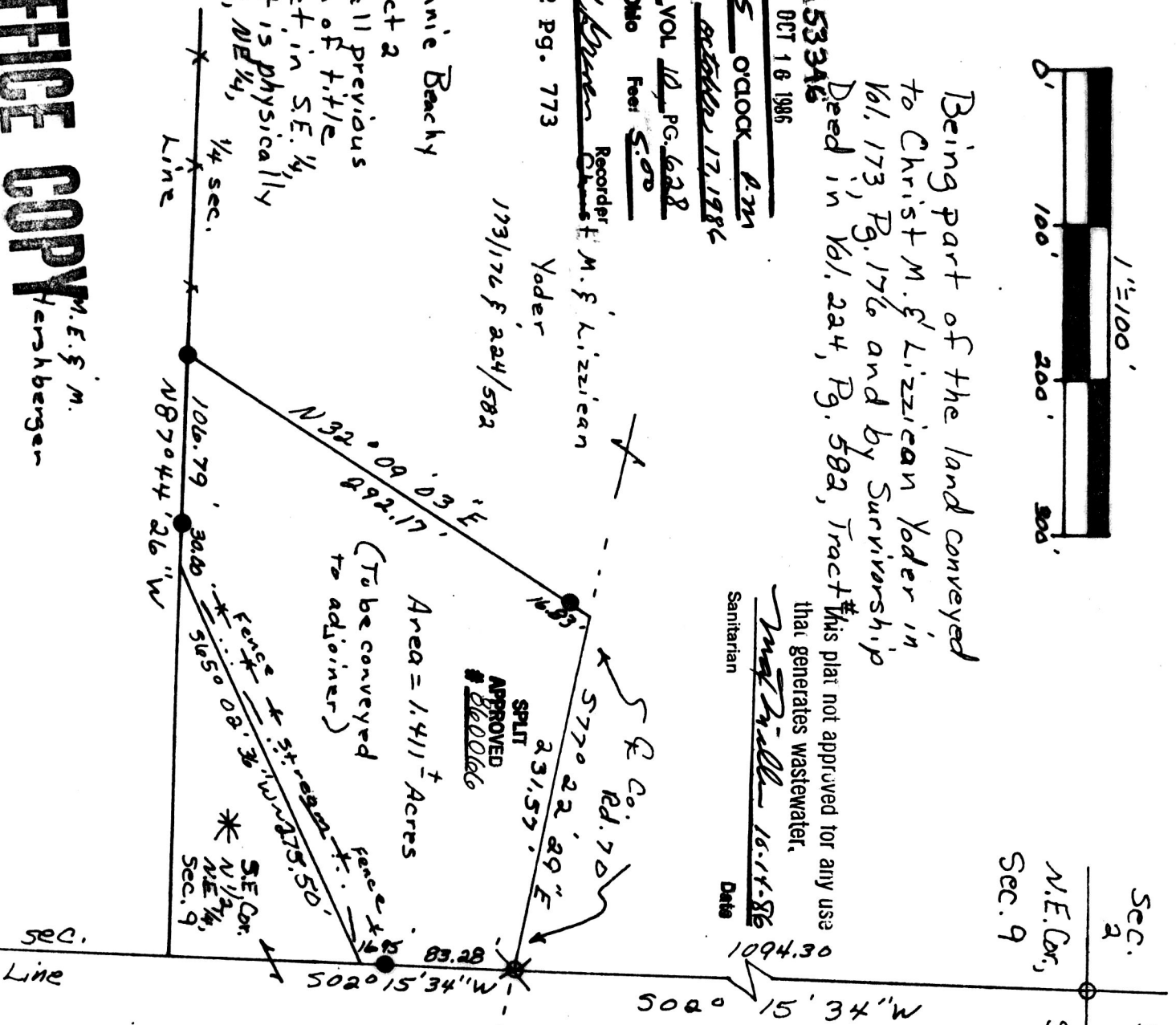

Sec. 2
N.E. Cor.,
Sec. 9

Sec. 1
ona survey for
Lester Mullet
dated 8/85.

Pertinent documents
Tax Maps,
Sugar Creek, Guadalupe
Map, above Mullet
Survey and all
deeds as shown

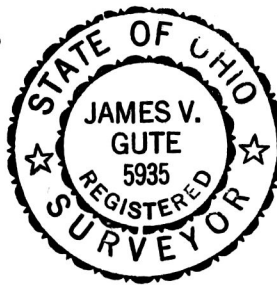

I hereby certify the above plat to be correct to the best of my knowledge and belief.

THE COSHOCTON LAND SURVEYING SERVICE

REGISTERED SURVEYOR 5935

Subject To All Easements
And Rights-Of-Way, Public
And Private, Of Record

4.35 Ac.
Tract 1 159/539
Henry J. F. Fannie
Beachy