

153108

SURVEY PLAT
of a
10.000 ACRE PARCEL
and a
4.000 ACRE PARCEL
and a
16.841 ACRE PARCEL
SW QUARTER of SECTION 4
T-9-N, R-6-W
Hardy Township
HOLMES COUNTY, OHIO

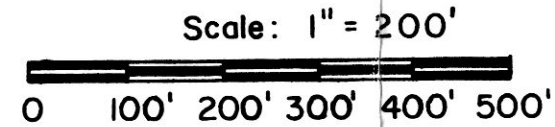

References

Deed Vol. 226, Pg. 784
Plat Vol. 3, Pg. 40
Plat Vol. 7, Pg. 736
Plat Vol. 8, Pg. 873

Grantor : Holmes Limestone Company
Deed Vol. 220 Pg. 784

153108
REC'D. SEP 26 1986
AT 2:03 O'CLOCK P.M.
RECORDED SEP 29 1986
Plat VOL 10 PG. 618
Holmes Co. Ohio Fee: 9.35
Richard M. [Signature] Recorder
Laurel

- - Stone Corner Fd.
- - Iron Pipe Or Pin Fd.
- - 5/8" x 30" Rebar With Yellow Plastic Cap Marked RUDOLPH Set 6449

Deed Vol. 232 Pg. 548

I Certify This Survey And Plat To Be Correct
To The Best Of My Knowledge.

5-31-85 [Signature] _____
Date

Ronald G. Rudolph - P. S.-No. 6449
R.G. RUDOLPH SURVEYING, Inc.
405 W. Liberty St.
Wooster, Ohio 44691

Job No. 1764

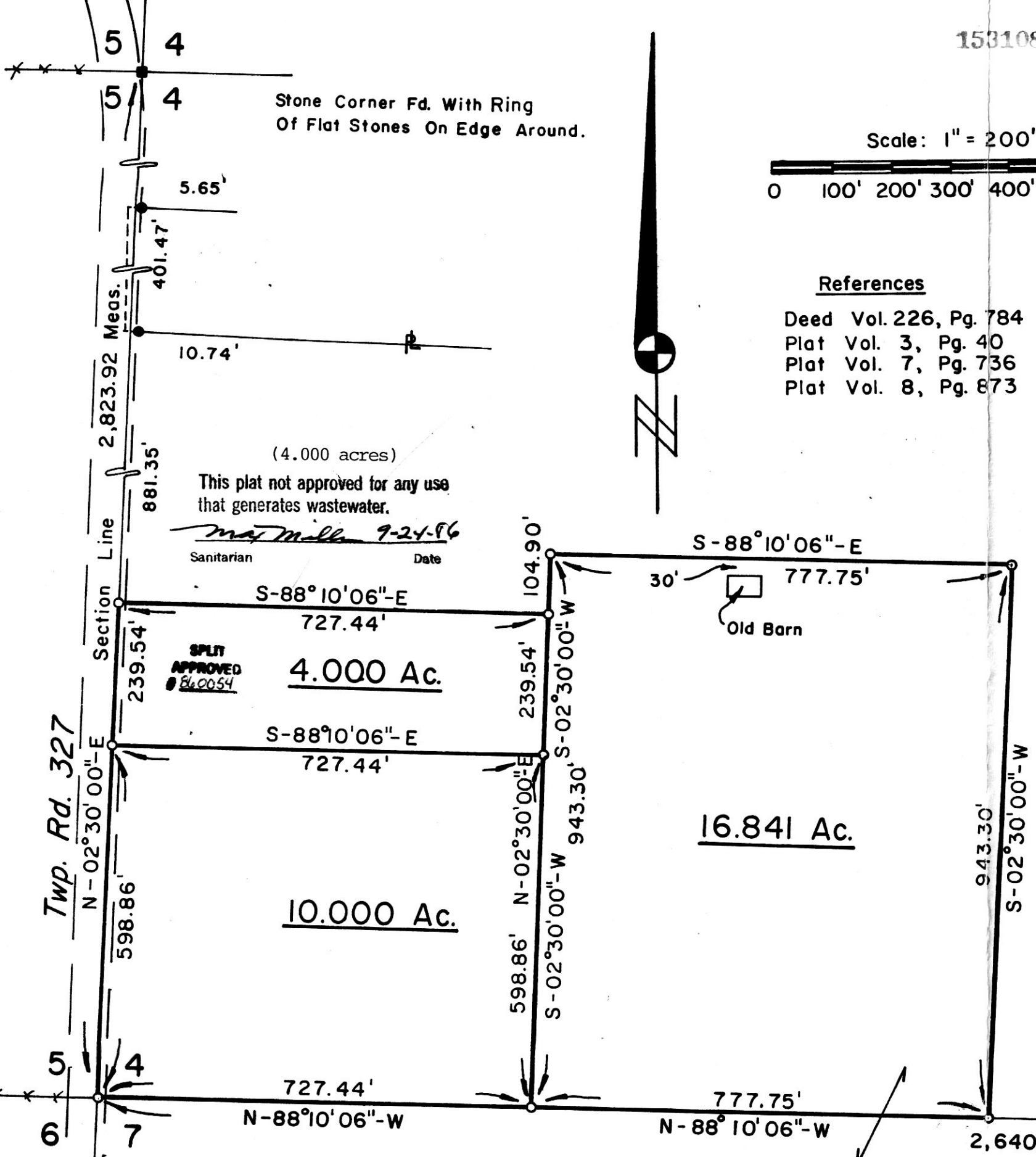

Section Line
2,640.00 Rec. and Used

Twp. Rd. 331

MAP OFFICE COPY