

SW. QUARTER, SECTION 25, T-14N, R-13W
PRAIRIE TWP., HOLMES CO., OHIO

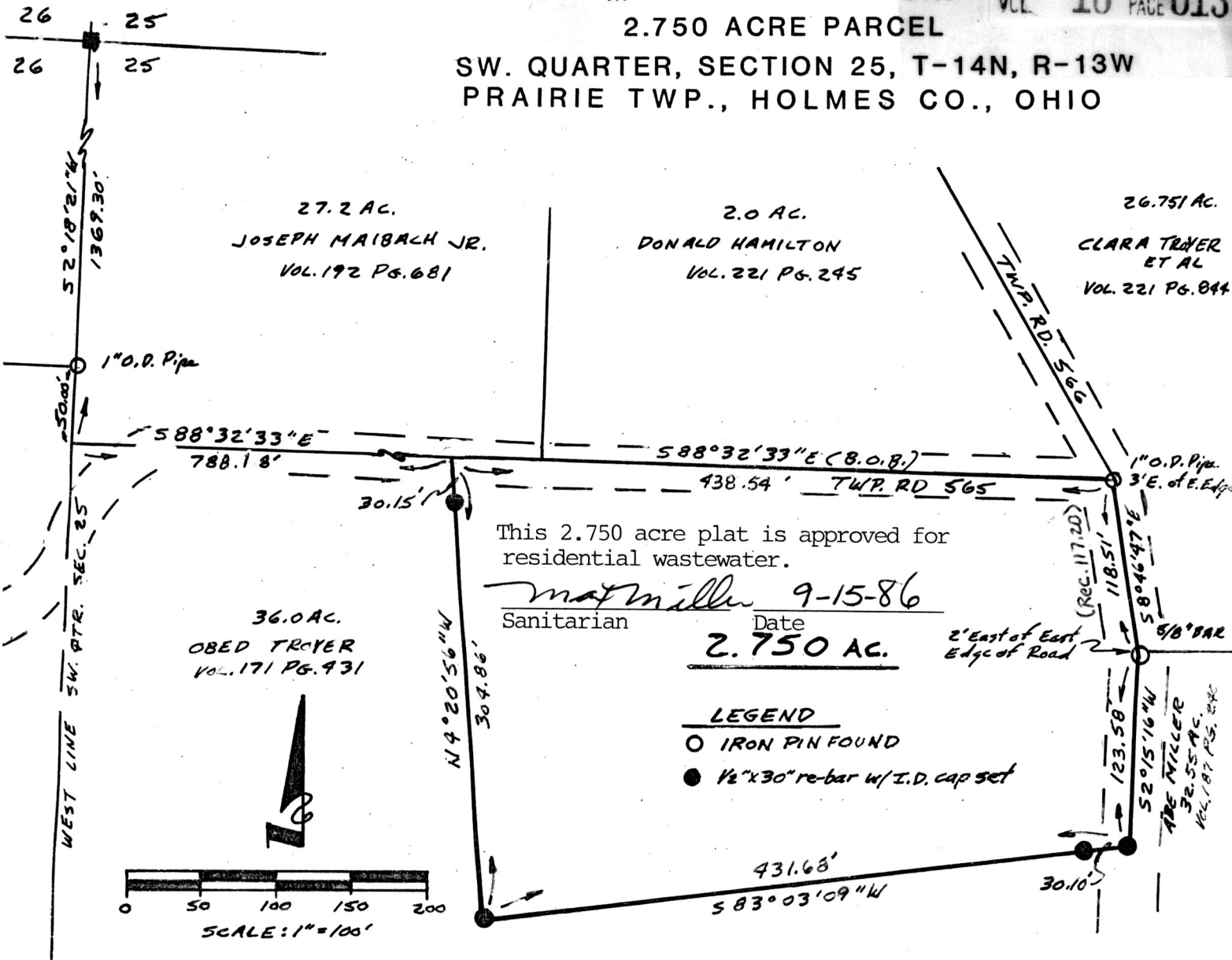

SURVEYOR'S CERTIFICATION- We hereby certify this plat was prepared from a survey made by the office of Poggemeyer Design Group, Inc., Engineers-Architects-Surveyors, and is correct to the best of my knowledge and belief.

All distances are in feet and decimals thereof. Bearings are based on an assumed meridian and are used for angular measurement only.

Any information or data on this drawing is not intended to be suitable for reuse by any person, firm or corporation or any others on extensions of this project or for any use on any other project. Any reuse without written verification and adaptation by the Engineer, Architect or Surveyor for the specific purpose intended will be at the users sole risk and without liability or legal exposure to the Engineer, Architect or Surveyor.



Robert A. Priest P.S. 8/26/86
Robert A. Priest P.S. No. 6924



153005
 Rec'd. SEP 19 1986 AT 3:01 O'CLOCK P.M.
 Recorded Sep 22 1986 Holmes Co. Ohio Fee 5.00
 Plat Vol. 10 Pg. 613 Recorder Richard Owen

Deed 232 Pg. 418
 Portage Centre Building
 P.O. Box 904 2098 Portage Road
 Wooster, Ohio 44691
 (216) 264-6776

DRAWN	DATE
R.A.P.	8/26/86
CHECKED	DATE
APPROVED	DATE
REVISIONS	DATE
1	9/19/86

MAP OFFICE COPY