

SURVEY PLAT
of a
2.582 ACRE PARCEL
and a
3.099 ACRE PARCEL
East Part of Fractional Sec. 14
T-13-N, R-13-W
Prairie Township
HOLMES COUNTY, OHIO

- ▣ Stone Corner Fd.
- 5/8" x 30" Rebar With Yellow Plastic Cap Marked RUDOLPH Set 6449

Reference Surveys

Survey Rec. Vol. 4, Pg. 170
 Survey Rec. Vol. 4, Pg. 270
 Deed Vol. 208, Pg. 482
 Deed Vol. 216, Pg. 186
 Deed Vol. 122, Pg. 256

Scale: 1" = 100'

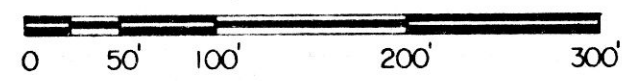

MAP OFFICE COPY

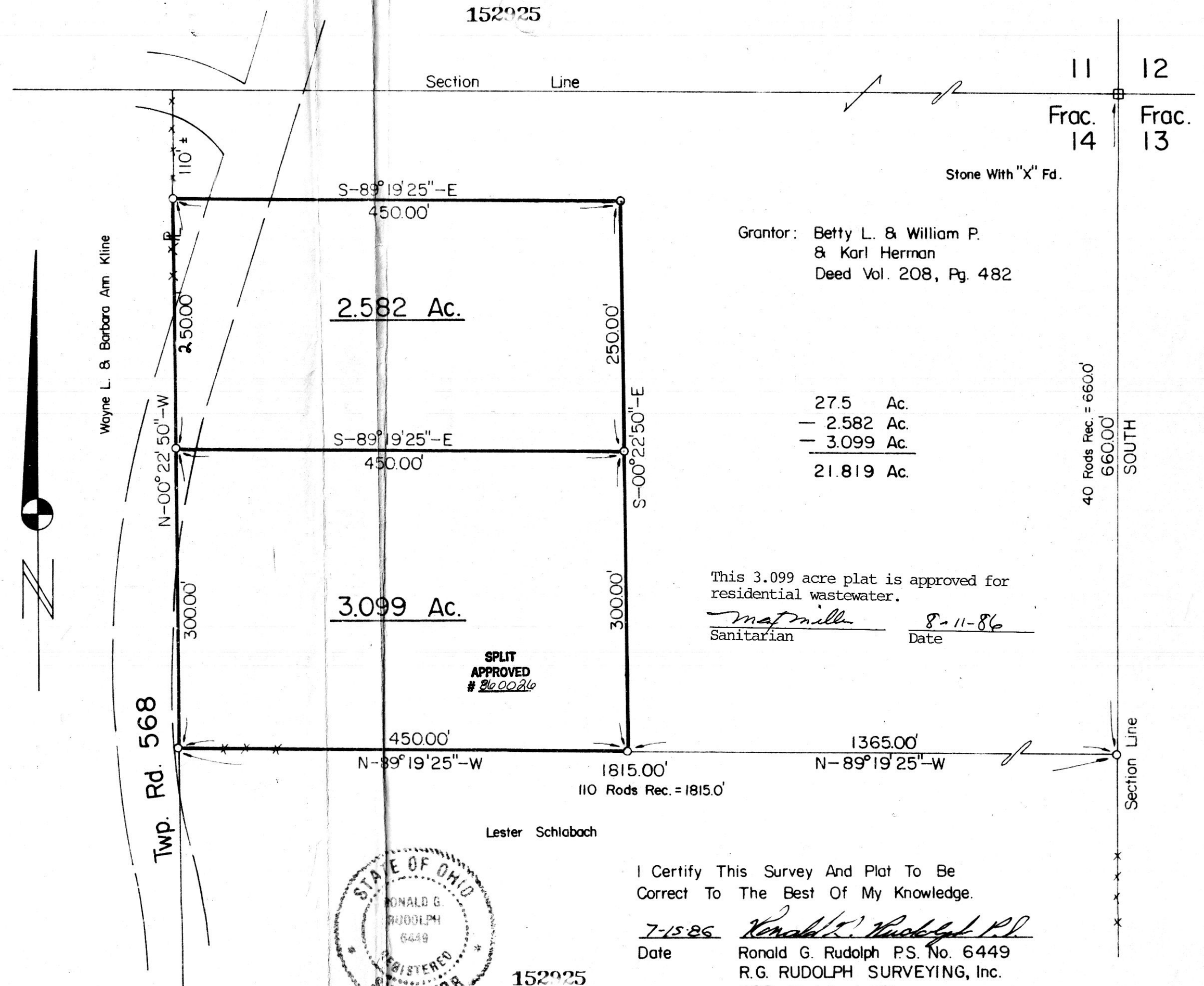

Grantor: Betty L. & William P.
 & Karl Herrman
 Deed Vol. 208, Pg. 482

27.5 Ac.
 - 2.582 Ac.
 - 3.099 Ac.
 21.819 Ac.

This 3.099 acre plat is approved for residential wastewater.
mat miller 8-11-86
 Sanitarian Date

SPLIT
 APPROVED
 # 860026

Lester Schlabach



I Certify This Survey And Plat To Be
 Correct To The Best Of My Knowledge.

7-15-86 *Ronald G. Rudolph P.S.*
 Date Ronald G. Rudolph P.S. No. 6449
 R.G. RUDOLPH SURVEYING, Inc.
 405 W. Liberty St.
 Wooster, Ohio 44691

SEP 12 1986
 Recorded *Sept. 15, 1986* at *11:17* O'CLOCK
 Holmes Co. Ohio Fees *10.80*
 Plat Vol. *10* Pg. *607* Reorder *Richard Hansen* Job No. 2272
 Deed Vol. 232 Pg. 346
Eli Weaver