

MAP OFFICE COPY



SCALE: 1" = 100'

152251

- I.P. FOUND
- ▲ SPK. FOUND
- 5/8" RE-BAR WITH I.D. CAP SET
- ◇ P.K. NAIL SET
- △ R.R. SPK. SET

REFERENCES:
 DEED VOL. 208 PAGE 693
 SURVEY PLAT VOL. 8 PAGE 600
 " " " " VOL. 4 PAGE 33
 " " " " VOL. 7 PAGE 247
 BEARINGS FROM SAME

HARDY TOWNSHIP
 LOT 13 1ST QTR. TWP.
 TWP. 9 RANGE 7
 HOLMES CO. OHIO

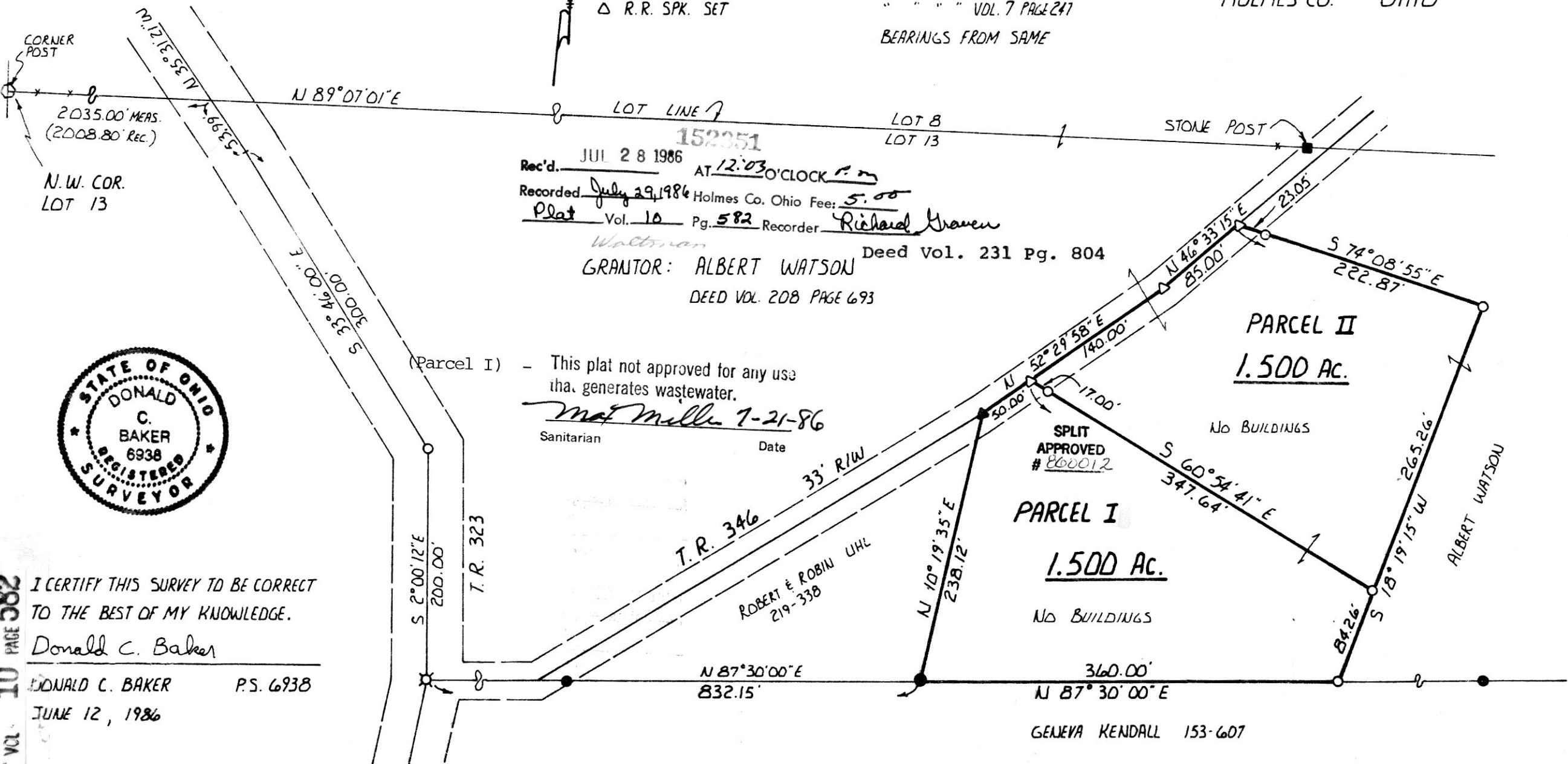

152251
 Rec'd. JUL 28 1986 AT 12:03 O'CLOCK P.M.
 Recorded July 29 1986 Holmes Co. Ohio Fee: 5.00
 Plat Vol. 10 Pg. 582 Recorder Richard Graven
 Deed Vol. 231 Pg. 804
 GRANTOR: ALBERT WATSON
 DEED VOL. 208 PAGE 693

This plat not approved for any use
 tha. generates wastewater.
 Mat Miller 7-21-86
 Sanitarian Date

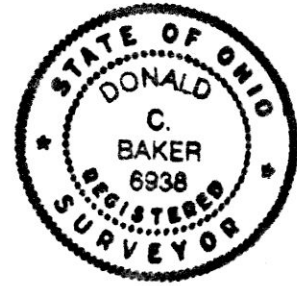

I CERTIFY THIS SURVEY TO BE CORRECT
 TO THE BEST OF MY KNOWLEDGE.
 Donald C. Baker
 DONALD C. BAKER P.S. 6938
 JUNE 12, 1986

GENEVA KENDALL 153-607

VOL. 10 PAGE 582