

PAINT TOWNSHIP
HOLMES COUNTY, OHIO
LOTS 10 & 11, 4TH QTR., T-10N, R-5W

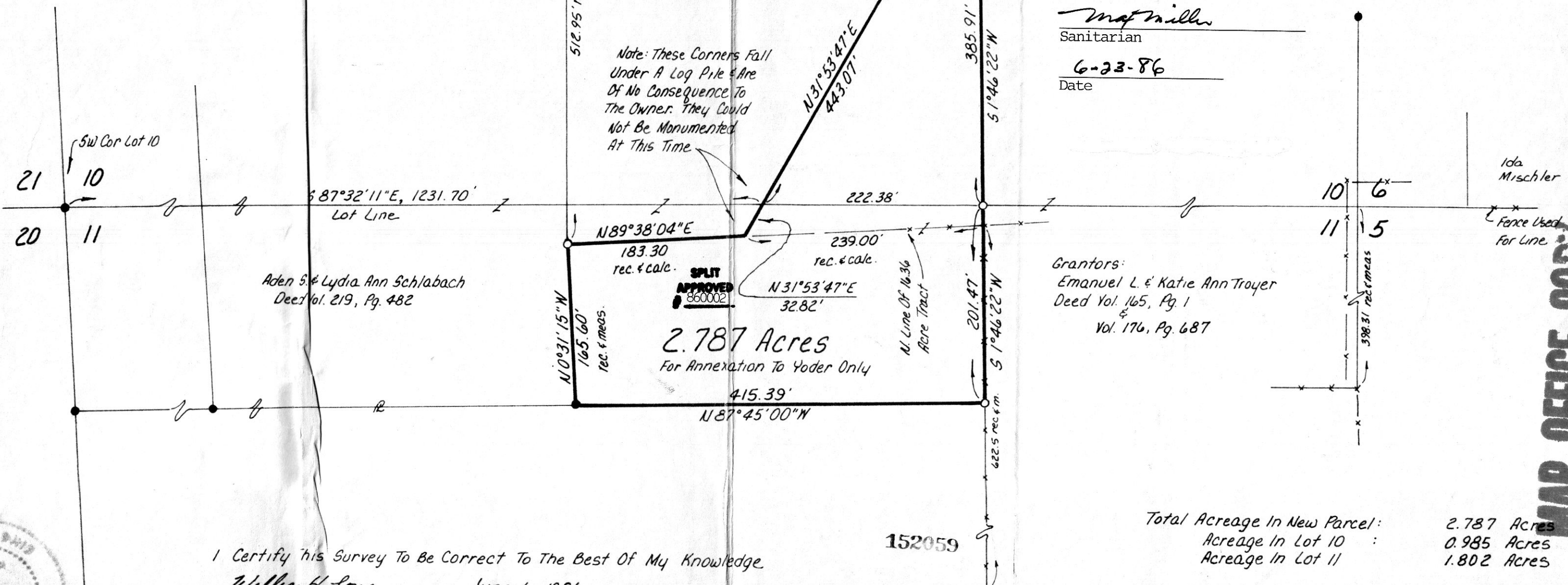
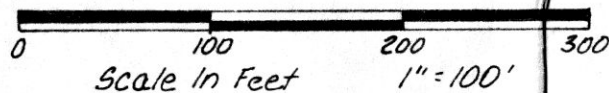

Bearings Assumed

- Iron Pin Found
- Iron Pin Set - 5/8"
- Rebar With Yellow Cap Marked "LONG-6505"

References: Surveys Filed In Plat Vol 3, Pg 100
And Plat Vol. 5, Pg. 102
Deeds As Shown

This plot not approved for any use that generates wastewater.

Mat Miller
Sanitarian

6-23-86
Date



I Certify this Survey To Be Correct To The Best Of My Knowledge

William H. Long June 6, 1986

William H. Long P.S. 6505
13301 T.R. 93
Big Prairie Ohio 44611

152059

Deed vol 231 pg 650

rec'd. JUL 1 1986 AT 11:05 O'CLOCK AM

Recorded July 21 1986 Holmes Co. Ohio Fee 10.80

Plat Vol. 10 Pg. Recorder Richard Thaven

12x18x5

Total Acreage In New Parcel: 2.787 Acres

Acreage In Lot 10 : 0.985 Acres

Acreage In Lot 11 1.802 Acres

Note: Of The 1.802 Acres In Lot 11, 1.683 Acres Come Out Of The 16.36 Acre Tract 1 On Troyers' Deed. The Remaining 0.119 Acre Comes Out Of Troyers' Balance In Lot 11 (Shows 77.72 Ac. On Tax Map)

MAP OFFICE COPY