

151727

# MAP OFFICE COPY

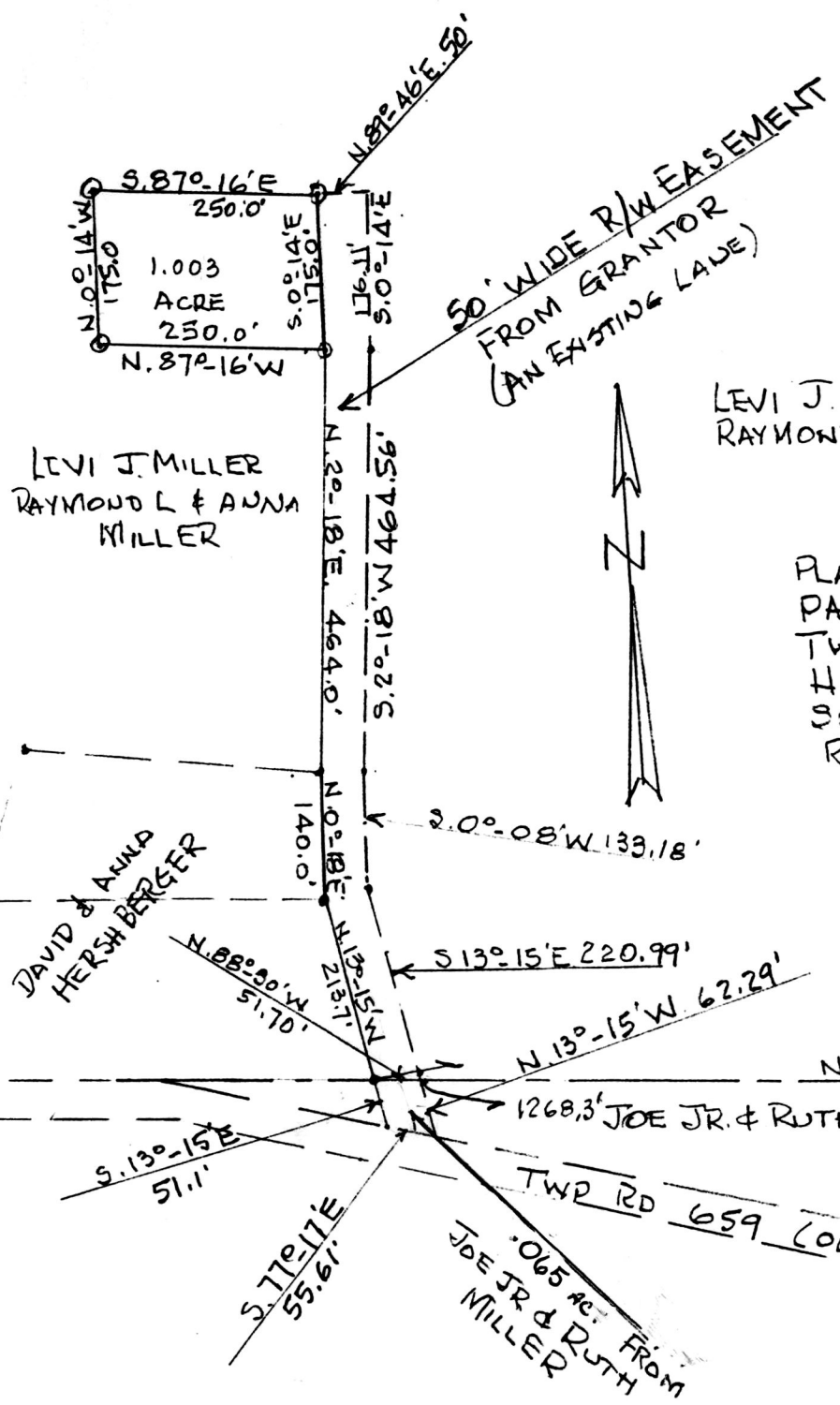

⊙ IRON PINS SET  
• " " FOUND

LEVI J. MILLER  
RAYMOND L. & ANNA MILLER

Deed Vol. 231	Pg. 361
231	363
231	365

PLAT OF A SURVEY OF A 1.003 ACRE  
PARCEL, PART OF THE N.E. 1/4 OF SEC. 26,  
TWP. 15, RANGE 11, PAINT TOWNSHIP,  
HOLMES COUNTY, OHIO  
SCALE - 1" = 200'  
APRIL 30, 1986  
R.H. HUNSINGER, #3685, REGISTERED SURVEYOR.

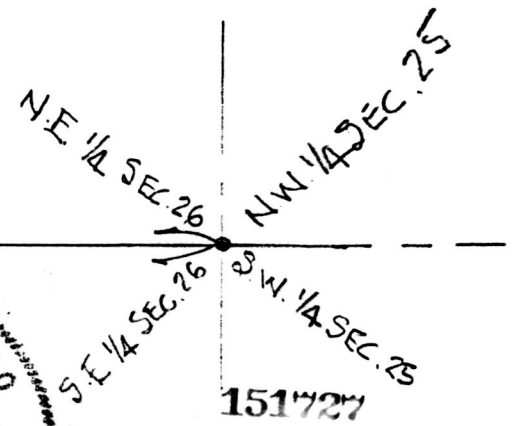
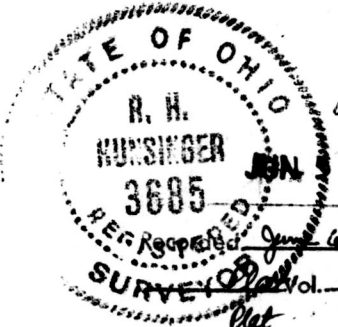

1986  
AT 3:21 o'clock PM  
Holmes Co. Ohio Fee: \$5.00  
Vol. 10 Pg. 569 Recorder Richard Shaver  
Laurel