

MAP OFFICE COPY

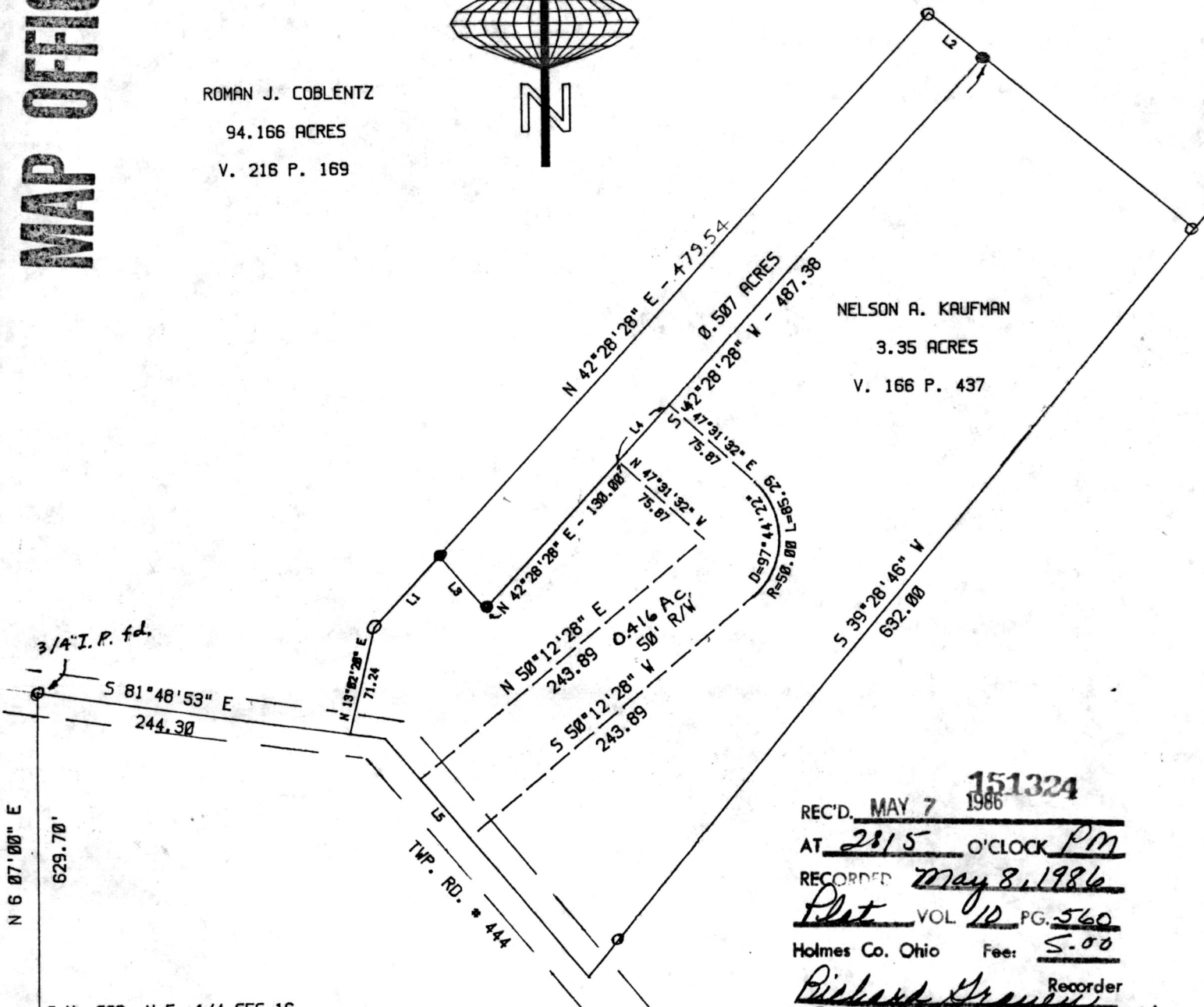

ROMAN J. COBLENTZ  
94.166 ACRES  
V. 216 P. 169

NELSON A. KAUFMAN  
3.35 ACRES  
V. 166 P. 437



REC'D. MAY 7 1986  
AT 2:15 O'CLOCK PM  
RECORDED May 8, 1986  
Plat VOL 10 PG. 560  
Holmes Co. Ohio Fee: 5.00  
Richard Gravelle Recorder  
Deed Vol. 231-Pg. 82

LINE	BEARING	DISTANCE
L1	N 42°28'28" E	63.27
L2	S 50°35'37" E	45.72
L3	N 40°47'30" W	45.97
L4	N 42°28'28" E	50.00
L5	N 39°47'32" W	50.00



Denotes 5/8" Iron Pin Set ●  
Denotes Iron Pipe Fund (Pipe 3/4") ○  
Bearings are Oriented To 94.166 ACRE TRACT  
Documents used were deeds, Vol. & Pgs. as shown

**PYLE SURVEYING**  
PROFESSIONAL LAND SURVEYORS OF OHIO

116 S. Broadway  
P.O. Box 149  
NEW PHILADELPHIA, OHIO 44663  
Phone: 216/364-2277

**Plat of Survey for  
NELSON KAUFMAN JR.**

CERTIFICATE OF SURVEYOR

I, the undersigned, hereby certify that this map is true and correct. TO THE BEST OF MY KNOWLEDGE AND BELIEF.

Located in N.E. 1/4 SEC. 16 T-9, R-4  
WALNUTCREEK TWP. HOLMES CO. OHIO

*John P. Pyle*

Scale 1" = 100' Date 3-29-86

Registered Surveyor No. 6533