

MAP OFFICE COPY

151253

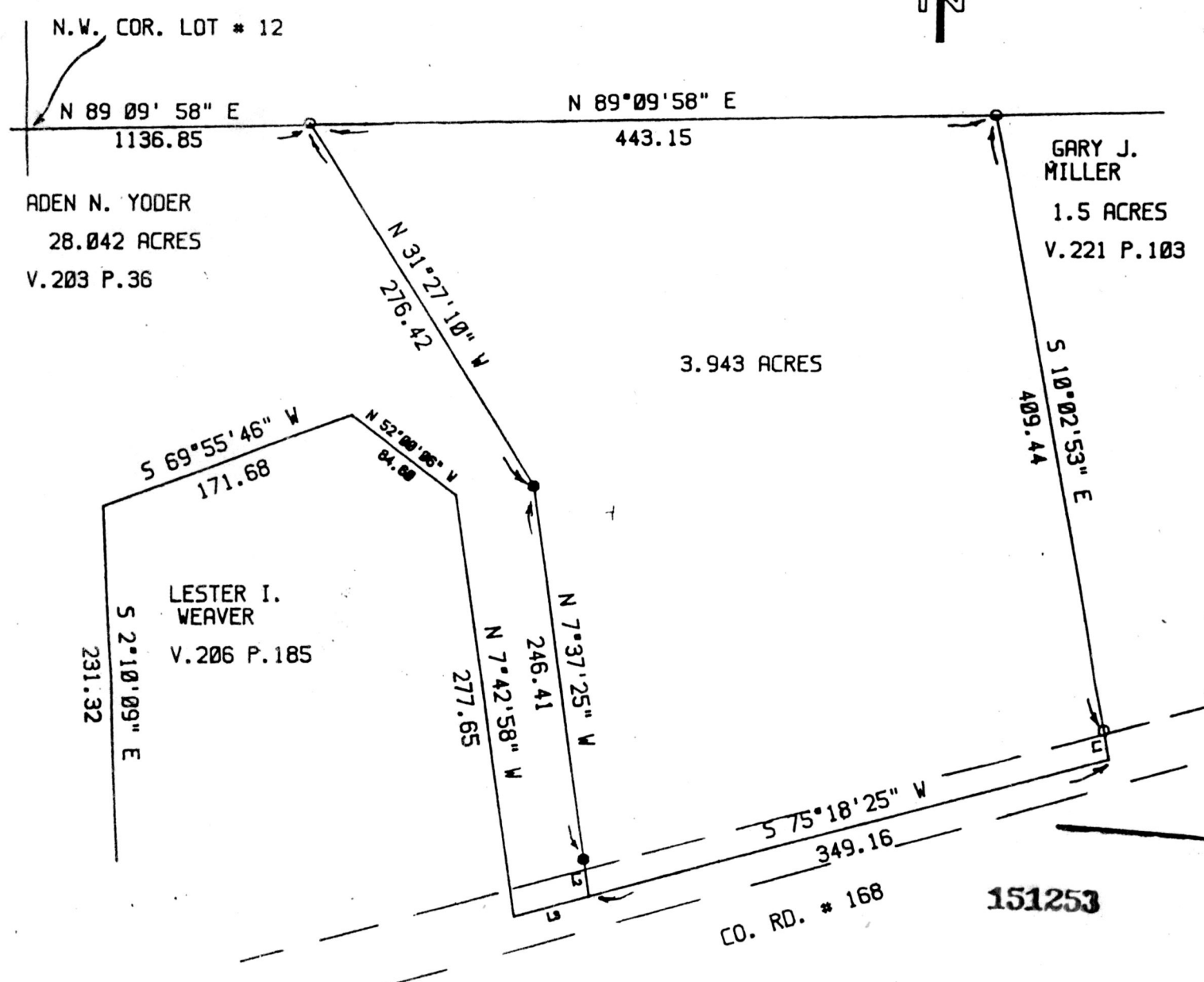

Rec'd. MAY 2 1986 AT 3:25 O'CLOCK Pm
 Recorded May 5, 1986 Holmes Co. Ohio Fee: 10.00
Plat Vol. 10 Pg. 558 Recorder Richard Aroney
 Deed Vol.231-Pg.23 *R. Pyle*

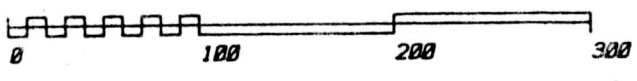

LINE	BEARING	DISTANCE
L1	S 10°02'53" E	19.21
L2	N 7°37'25" W	24.36
L3	S 75°18'25" W	50.84

notes 5/8" Iron Pin Set ●
 notes Iron ~~Pin~~ Pound (Pipe - 3/4") ○
 bearings are Oriented To WEST LINE OF 1.5 AC. (V.221 P.103)
 documents used were deeds, Vol. & Pgs. as shown

PYLE SURVEYING
 PROFESSIONAL LAND SURVEYORS OF OHIO

116 S. Broadway
 P.O. Box 149
 NEW PHILADELPHIA, OHIO 44663
 Phone: 216/364-2277

Plat of Survey for
ADEN N. YODER

located in LOT 12, 1st 1/4, T-9, R-5
WALNUTCREEK TWP. HOLMES CO. OHIO

Scale 1 IN. = 100 FT. Date 3/29/86

CERTIFICATE OF SURVEYOR

I, the undersigned, hereby certify that this map is true and correct. TO THE BEST OF MY KNOWLEDGE AND BELIEF.

John P. Pyle

Registered Surveyor No. 6533