

SURVEY PLAT of a 7.721 ACRE PARCEL

SE QUARTER of SECTION 35

T-18-N, R-14-W

Ripley Township

HOLMES COUNTY, OHIO

Grantor: Aden J. & Seville Keim
Deed Vol. 137, Pg. 138

- Iron Pipe or Pin Fd.
- ▲ RR Spike Fd.
- △ RR Spike Set In Roadway
- 5/8" x 30" Rebar With Yellow Plastic Cap Marked RUDOLPH Set 6449

References
 Deed Vol. 137, Pg. 138
 Plat Vol. 8, Pg. 752

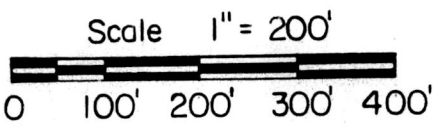

MAP OFFICE COPY

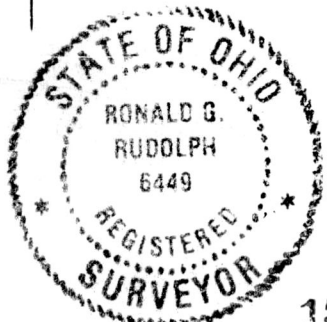
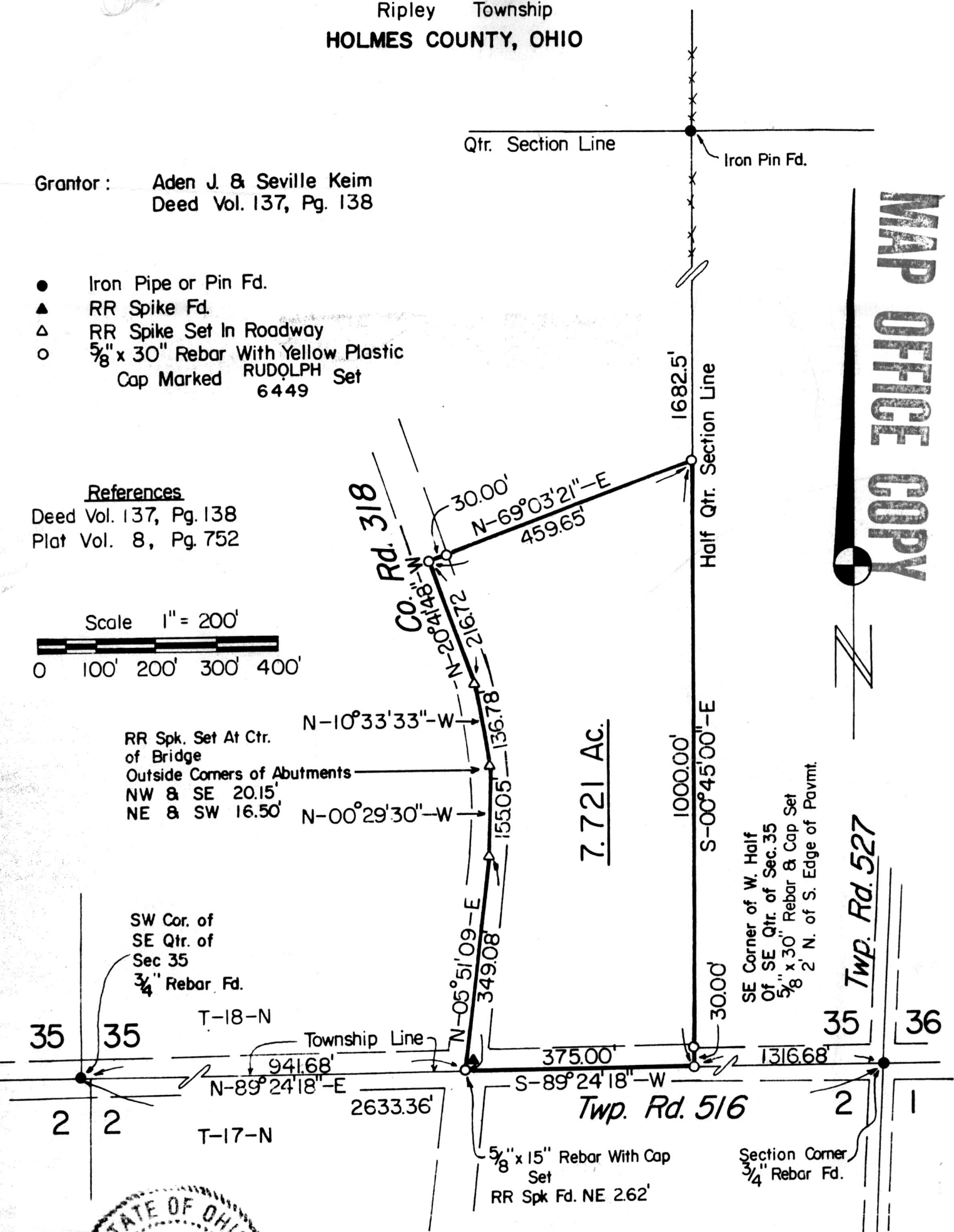

I Certify This Survey And Plat To Be Correct To The Best Of My Knowledge.

3-7-86 Ronald G. Rudolph

Date Ronald G. Rudolph P.S. No. 6449
R.G. RUDOLPH SURVEYING, Inc.
405 W. Liberty St.
Wooster, Ohio 44691

Rec'd. APR 8 1986 AT 3:40 O'CLOCK PM
 Recorded April 9, 1986 Holmes Co. Ohio Fee: 5.00
 Plat Vol. 10 Pg. 548 Recorder Richard M. M... Job No. 2111
 Deed Vol. 230 Pg. 789