

150384

FEB 19 1986

rec'd. 9:37 O'CLOCK AM

Recorded Feb 19, 1986 Holmes Co. Ohio Fee: 5.10

Plat Vol. 10 Pg. 532 Recorder: Richard

Deed Vol. 230-Pgs. 331 & 335.

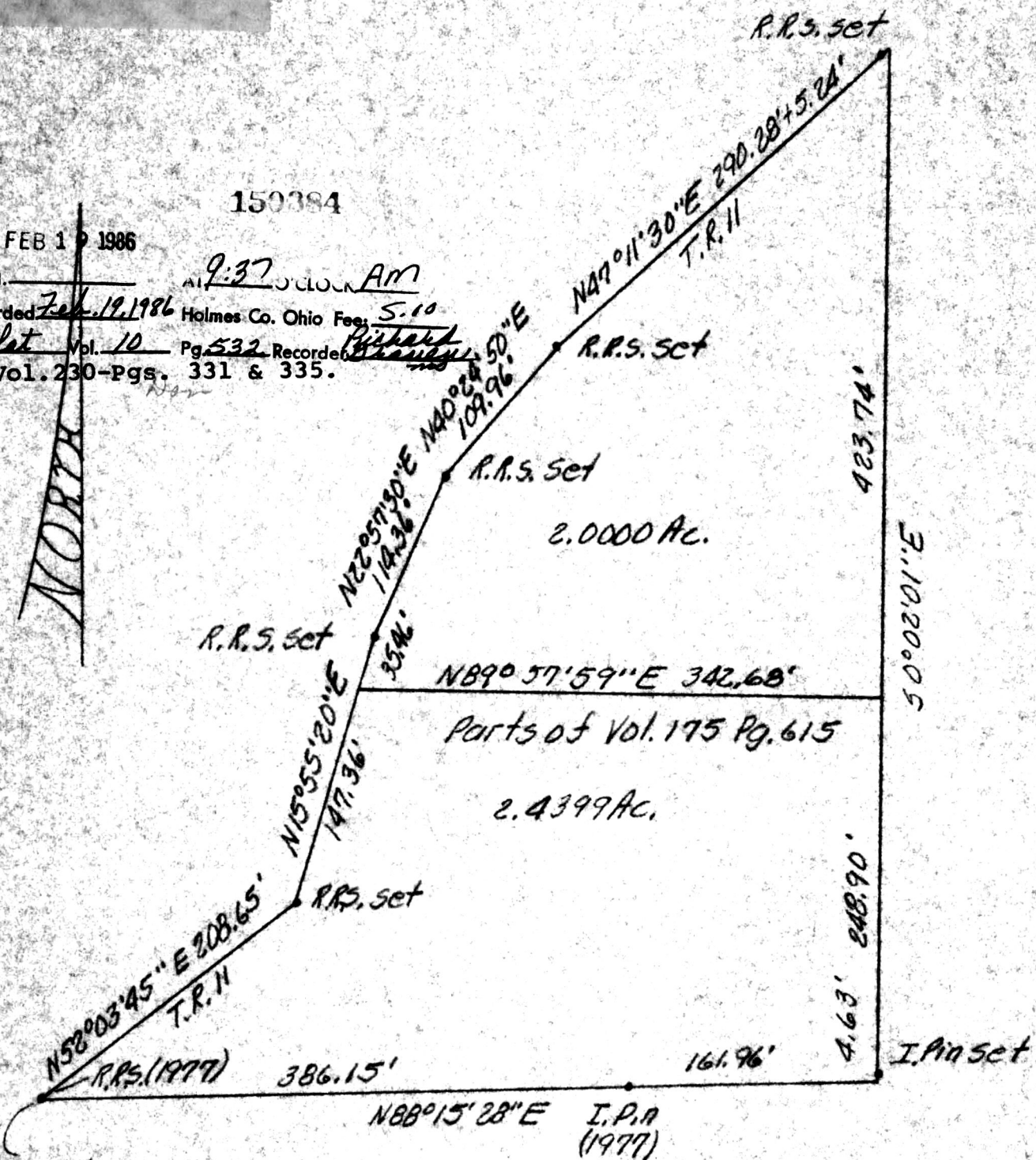

From the S.W. cor' of
 the N.W. 1/4 of the N.E. 1/4
 of Sec. 25, Twp. 8N.,
 Ra. 9W., of Richland
 Twp., Hol. Co., Ohio
 N88°15'28"E 141.85'

PLAT OF A SURVEY
 Known as part of the
 N.W. 1/4 N.E. 1/4 Sec. 25,
 Twp. 8N., Ra. 9W., of
 Richland Twp., Hol. Co.,
 Ohio.
 Robert L. Kasner P.S. 5193
 P.E. 28870
 1126185

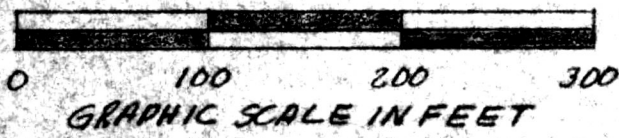

MAP OFFICE COPY