

WM. TERRY BURKEY SURVEYING

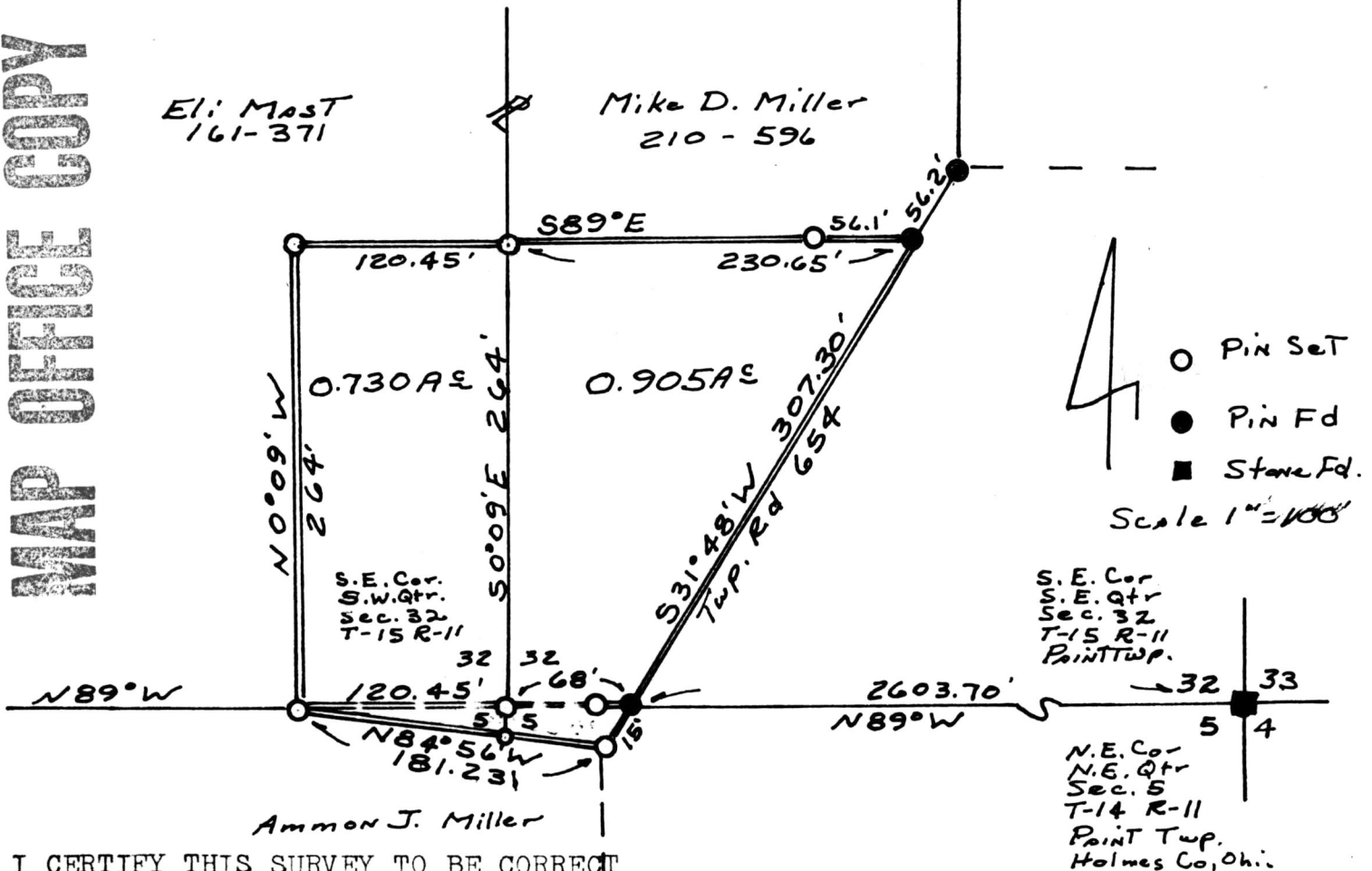

MILLER, MAST, AND MILLER TO SWARTZENTRUBER SURVEY  
 SOUTH EAST QUARTER SECTION 32 TOWNSHIP 15 RANGE 11  
 NORTH EAST QUARTER SECTION 5 TOWNSHIP 14 RANGE 11  
 SOUTH WEST QUARTER SECTION 32 TOWNSHIP 15 RANGE 11  
 NORTH WEST QUARTER SECTION 5 TOWNSHIP 14 RANGE 11  
 PAINT TOWNSHIP, HOLMES COUNTY, OHIO MARCH 30, 1985

MAP OFFICE COPY



I CERTIFY THIS SURVEY TO BE CORRECT TO THE BEST OF MY KNOWLEDGE.

SIGNED William T. Burkey  
 WILLIAM T. BURKEY  
 REGISTERED SURVEYOR #5107  
 STATE OF OHIO

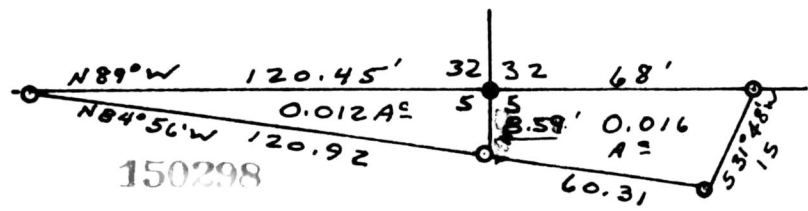

Rec'd. FEB 7 1986 AT 3:21 O'CLOCK PM  
 Recorded Feb 10 1986 Holmes Co. Ohio Fee: 5.00  
 Plat Vol. 10 Pg. 527 Recorder Richard Brown MS  
 Deed Vol. 230-Pg. 239 Deed Vol. 230-Pg. 240