

HARDY TOWNSHIP 149198
HOLMES COUNTY, OHIO
SE QTR. SEC. 14, T-9N, R-6W

VOL 10 PAGE 503
 Scale: 1" = 100'
 Bearings From P.V. 4, Pg 3
 ● I.P. Found
 ■ Stone Fd.
 △ R.R. Spk Set
 ○ I.P. Set - 5/8" Bar With Yellow Cap Marked "LONG-6505"

References: P.V. 4, Pg 3
 S.R. 39 R/W Plans
 Gasbarre Survey N. Of 39 Dtd. 6-10-85

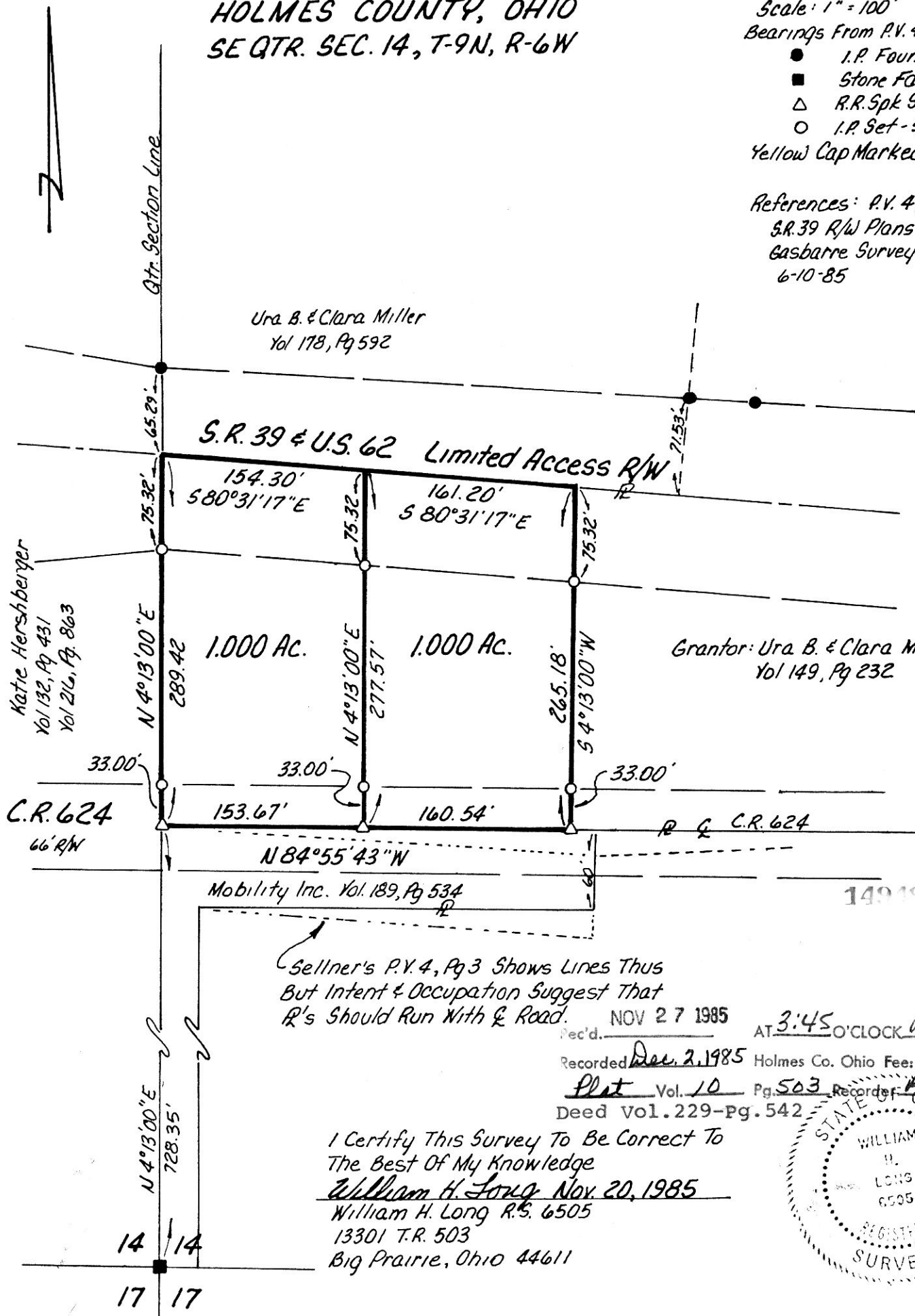

MAP OFFICE COPY

Katie Hershberger
 Vol 132, Pg 431
 Vol 216, Pg 863

Ura B. & Clara Miller
 Vol 178, Pg 592

S.R. 39 & U.S. 62 Limited Access R/W

1.000 Ac.

1.000 Ac.

Grantor: Ura B. & Clara Miller
 Vol 149, Pg 232

C.R. 624
 66' R/W

Mobility Inc. Vol. 189, Pg 534

Sellner's P.V. 4, Pg 3 Shows Lines Thus
 But Intent & Occupation Suggest That
 R's Should Run With & Road.

Rec'd. NOV 27 1985 AT 3:45 O'CLOCK PM
 Recorded Dec. 2, 1985 Holmes Co. Ohio Fee: 5.00
 Plat Vol. 10 Pg. 503 Recorder: Richard Draven
 Deed Vol. 229-Pg. 542

I Certify This Survey To Be Correct To
 The Best Of My Knowledge
 William H. Long Nov. 20, 1985
 William H. Long R.S. 6505
 13301 T.R. 503
 Big Prairie, Ohio 44611

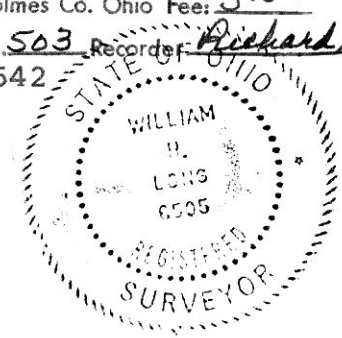

14 14
 17 17