

149181

- = set 3/4" x 30" rebar with aluminum cap ^{VCL} 10 PAGE 499
- ✱ = recovered 1" rebar.
- = recovered 1" iron pipe.
- ⊙ = recovered 4 1/2" concrete monument.

J. Jr. & J. MILLER 207/298

Bearings based on Plat, P.V. 6/ Pg. 174, 175

C. SWARTZENTRUBER 193/194

N 11° 55' 10" E 274.78'

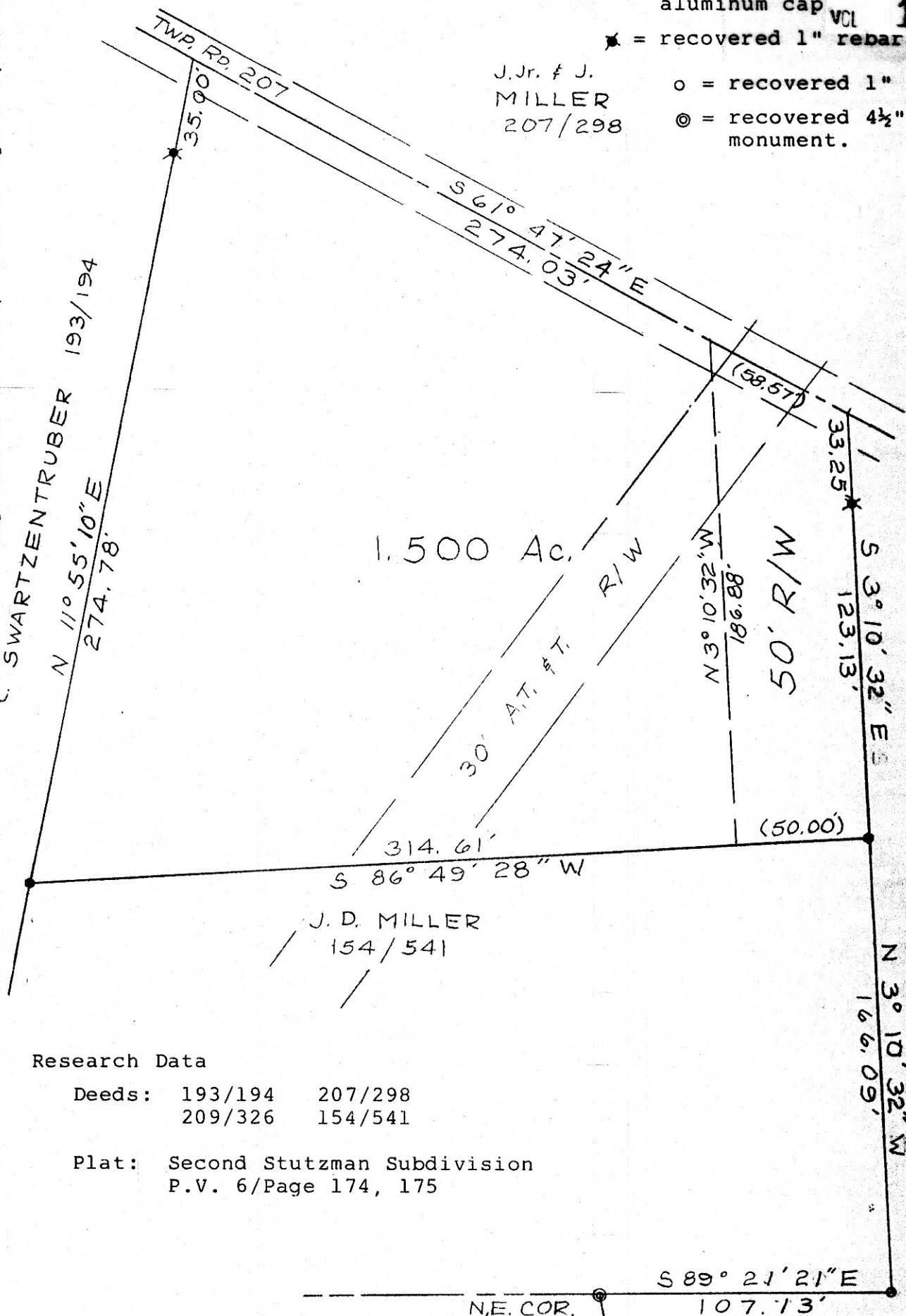

MAP OFFICE COPY

W. & M. ZOOK 209/326

Research Data

Deeds: 193/194 207/298
 209/326 154/541

Plat: Second Stutzman Subdivision
 P.V. 6/Page 174, 175

BOUNDARY SURVEY
 FOR
 WILLARD MILLER
 IN
 LOT 21, FIRST QUARTER
 RANGE 6W, TOWNSHIP 9N
 BERLIN TOWNSHIP
 HOLMES COUNTY
 OHIO

NE. COR.
 LOT 15
 SECOND
 STUTZMAN
 SUBDIVISION
 PV. 6/Pg. 174,
 175

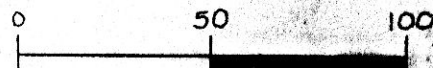

149181

Scale: 1" = 50' Feb. 27, 1985

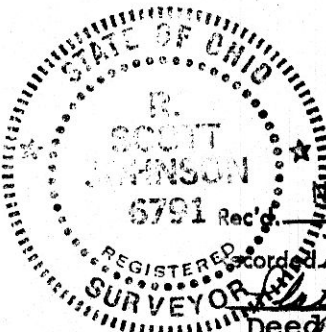

NOV 27 1985 AT 8:43 O'CLOCK P.M.

Recorded Nov. 27, 1985 Holmes Co. Ohio Fee: 5.00
 Vol. 10 Pg. 499 Recorder Richard
 Deed Vol. 229-Pg. 531
 R. Scott Johnson Registered Surveyor #6791

Produced By
G. A. STEWART INC.
 450 South Fourth St. (614) 622-2783
 COSHOCTON, OHIO 43812