

MAP OFFICE COPY

149258

VOL 10 PAGE 493

MAP OF SURVEY FOR:  
1.124 ACRE PARCEL  
SE. QUARTER, SECTION 30, T-15, R-11  
PAINT TWP., HOLMES CO., OHIO

BEN WEAVER  
VOL. 192 Pg. 20

URIAH E MARY MILLER  
VOL. 132 PG. 261

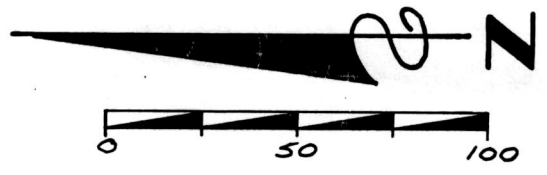

LEGEND

- IRON PIN FOUND
- ▲ R/R SPIKE SET
- 1/2" X 30" RE-BAR SET W/CAP

1.124 Acres

REC'D. NOV 8 1985  
 AT 3:41 O'CLOCK PM  
 RECORDED November 12, 1985  
 Plat VOL 10 PG. 493  
 Holmes Co. Ohio Feet 5.00  
 Recorder  
 Richard Weaver  
 P. mlt Deed Vol. 229-Pg. 332  
 NE. QUARTER

149258

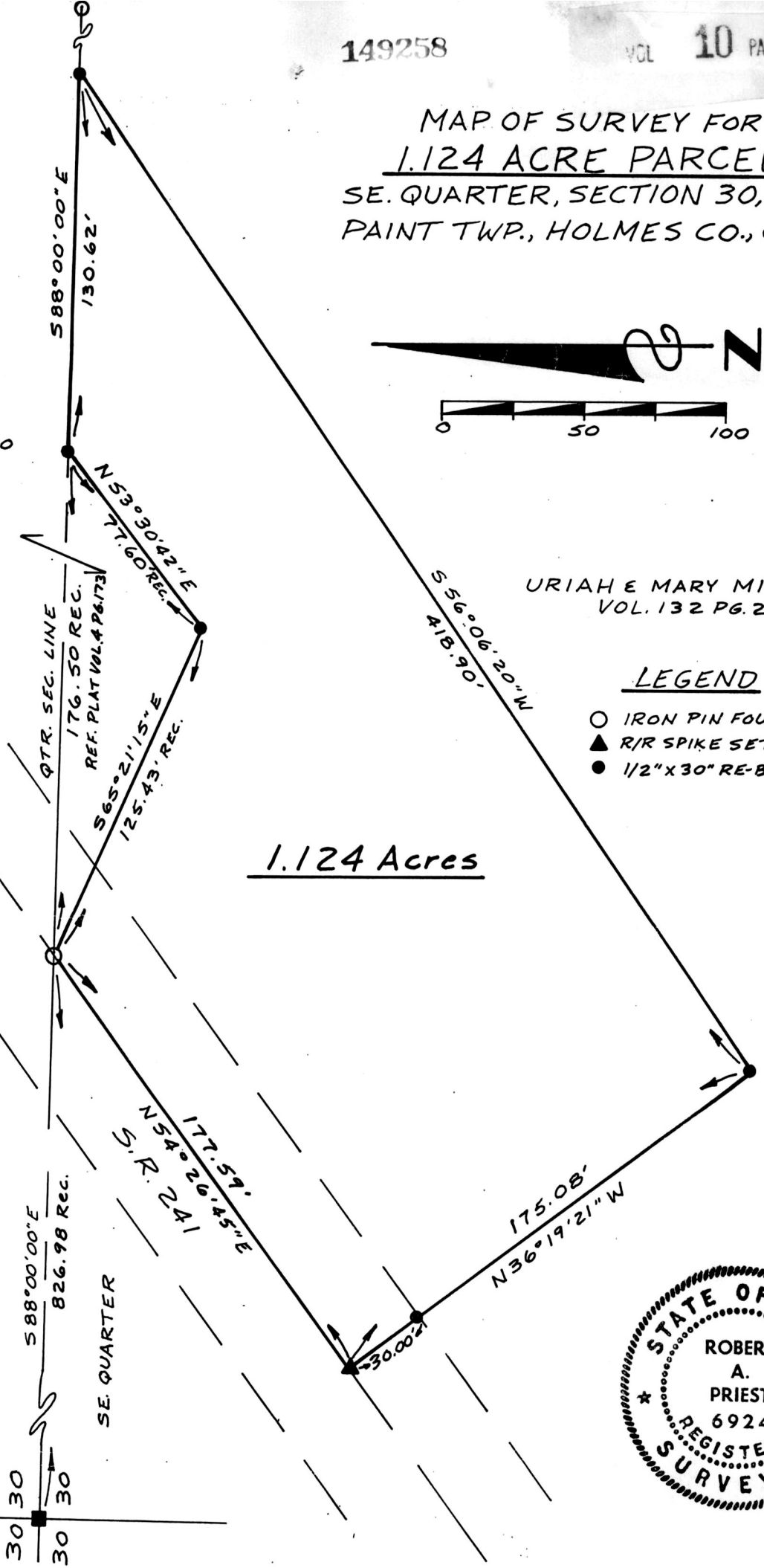

Any information or data on this drawing is not intended to be suitable for reuse by any person, firm or corporation or any others on extensions of this project or for any use on any other project. Any reuse without written verification and adaptation by the Engineer, Architect or Surveyor for the specific purpose intended will be at the users sole risk and without liability or legal exposure to the Engineer, Architect or Surveyor.

SURVEYOR'S CERTIFICATION - We hereby certify this plat was prepared from a survey made by the office of Lester H. Poggemeyer, P.E., Inc., Engineers-Architects-Surveyors, and is correct to the best of my knowledge and belief.

All distances are in feet and decimals thereof Bearings are based on an assumed meridian and are used for angular measurement only.

*Robert A. Priest P.S. 9/25/85*  
 Robert A. Priest, Registered Surveyor #6924  
 ENGINEERS—ARCHITECTS—PLANNERS



LESTER H. POGGEMEYER, P.E., INC. ENGINEERS—ARCHITECTS—PLANNERS

Bowling Green, Ohio • Struthers, Ohio • Willard, Ohio

An Equal Opportunity Employer

Job No. P-85857

9/25/85