

R.W.G.  
AERIAL PHOTO 1206  
T.M. PR 21

PRAIRIE TOWNSHIP  
NW QTR SEC. 34; T. 14N; R. 13W  
HOLMES COUNTY, OHIO

S-122-85

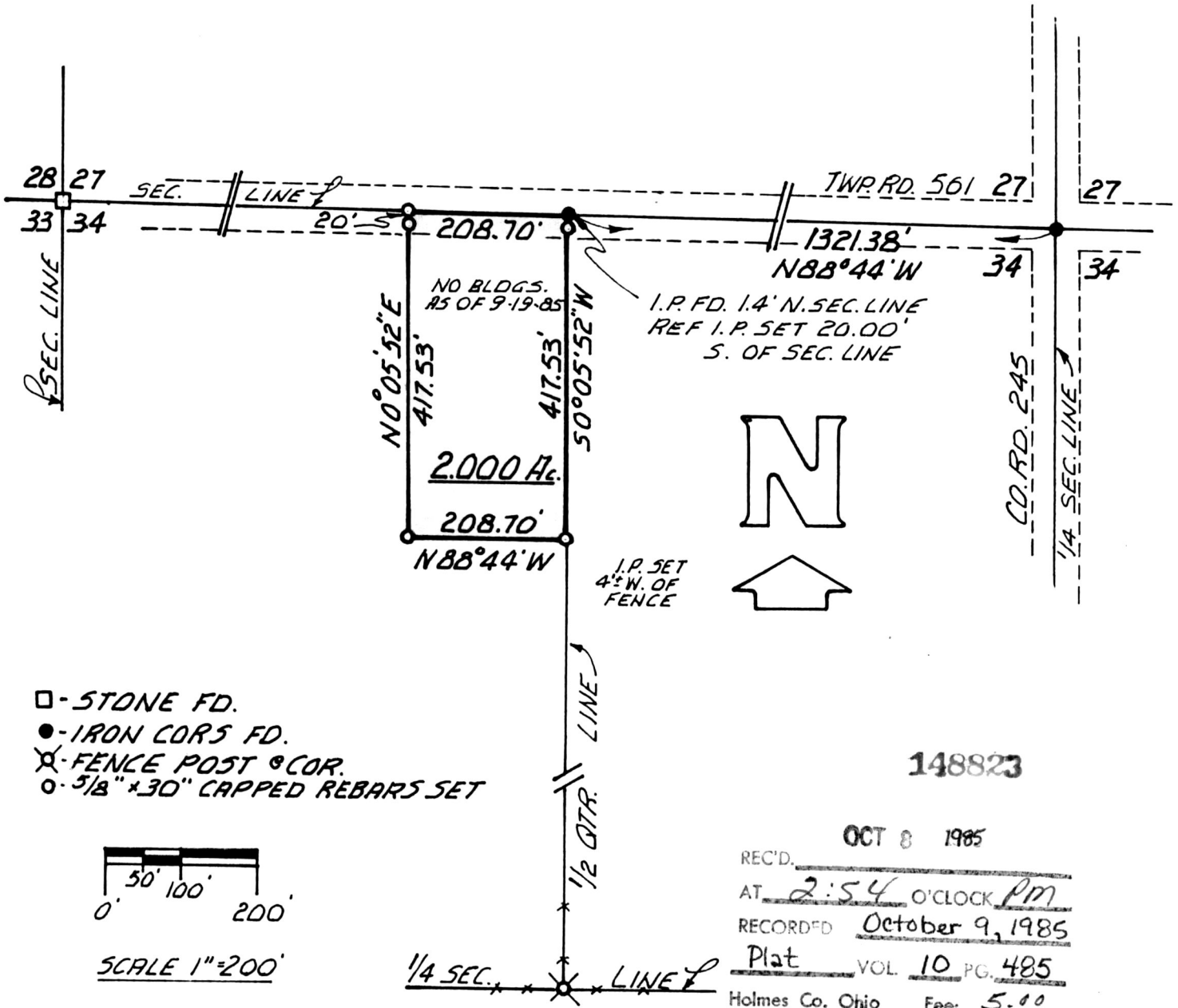

- - STONE FD.
- - IRON CORN FD.
- ⊗ - FENCE POST @ COR.
- - 5/8" x 30" CAPPED REBAR SET

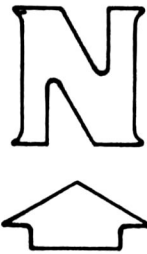
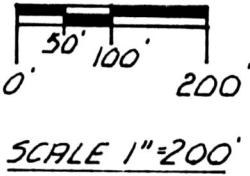

148823

REC'D. OCT 8 1985  
 AT 2:54 O'CLOCK PM  
 RECORDED October 9, 1985  
 Plat VOL 10 PG. 485  
 Holmes Co. Ohio Fee: 5.00

Richard Straven Recorder  
 Vol. 228 Pg. 996

GRANTORS: ATLEED. & ADA A. YODER  
DEED VOL. 223 PG. 477  
 GRANTEE: BEN HERSHBERGER  
8694 TWP. RD. 561  
HOLMESVILLE, OH.

I CERTIFY THIS SURVEY TO BE  
 CORRECT TO THE BEST OF MY  
 KNOWLEDGE.

COMPLETED 9-23-85

Ray W. Gasbarre  
 RAY W. GASBARRE P.S. 4153  
 R.W. GASBARRE & ASSOC. INC.  
 P.O. BOX 44 - 401 S. MARKET ST.  
 WOOSTER, OHIO 44691

