

148794

# SURVEY PLAT of a 1.155 ACRE PARCEL

SW QUARTER SECTION 12

T-8-N, R-8-W

KILLBUCK TOWNSHIP

HOLMES COUNTY, OHIO

James & Luella Uhl  
Vol. 118 Pg. 519

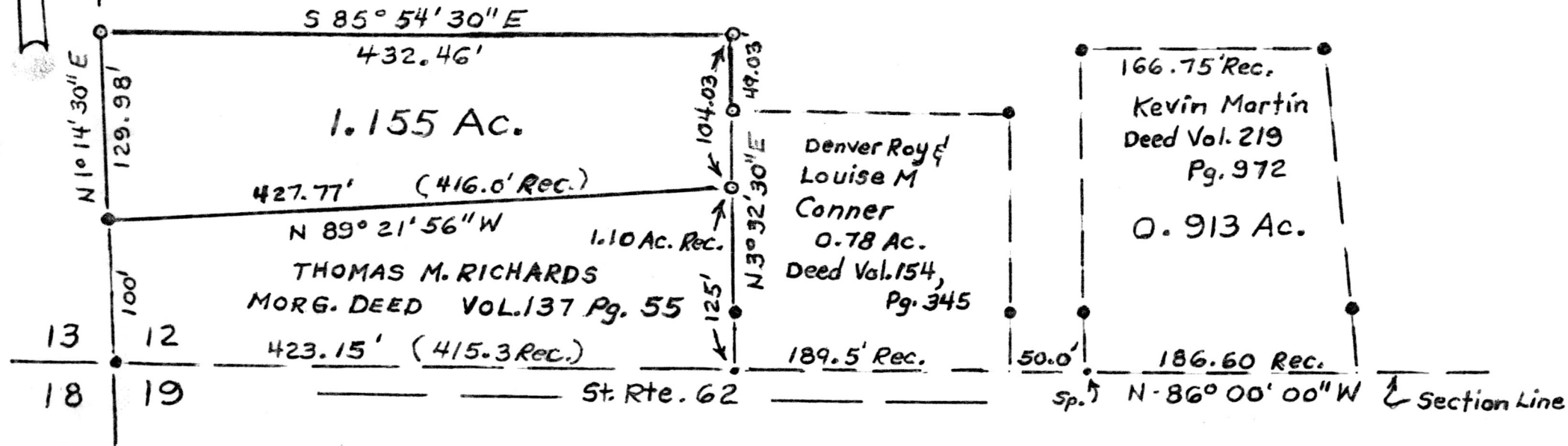

Scale 1" = 100'

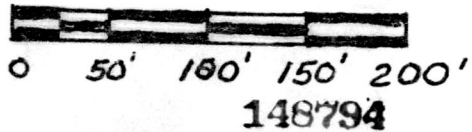

- Iron Pins Fd.
- 5/8" x 36" Iron Pins Set

Bearing based on Survey  
by Ronald G. Rudolph  
Plot Sect. Vol. 10 Pg. 115

The Above Survey Plat  
Prepared by Elmer W. Frasure  
Reg. Surveyor No. 4148

Elmer W. Frasure Dated: 8-2-83



Rec'd. OCT 7 1985 AT 9:32 O'CLOCK AM  
 Recorded Oct. 7, 1985 Holmes Co. Ohio Fee: 5.00  
Plot Vol. 10 Pg. 483 Recorder Richard Brown  
 Deed vol. 228-Pg. 966

MAP OFFICE COPY

VOL 10 PAGE 483