

MAP OFFICE COPY

148728

MECHANIC TOWNSHIP  
HOLMES CO. OHIO

B.6157 AS PCL.  
N.W. QTR. SEC. 10  
T-8N; R-7W

Grantor:  
Horace A. Dutton

NORTH  
1" = 200'  
SW-1493-A

- STONE FOUND
- I. P. FOUND
- I. P. SET

148728

REC'D. SEP 30 1985  
 AT 11:44 O'CLOCK A  
 RECORDED October 1, 1985  
Plot VOL. 10 PG. 481  
 Holmes Co. Ohio Fee: 5.00  
Richard Strauss Recorder  
 Deed Vol. 228-Pg. 918

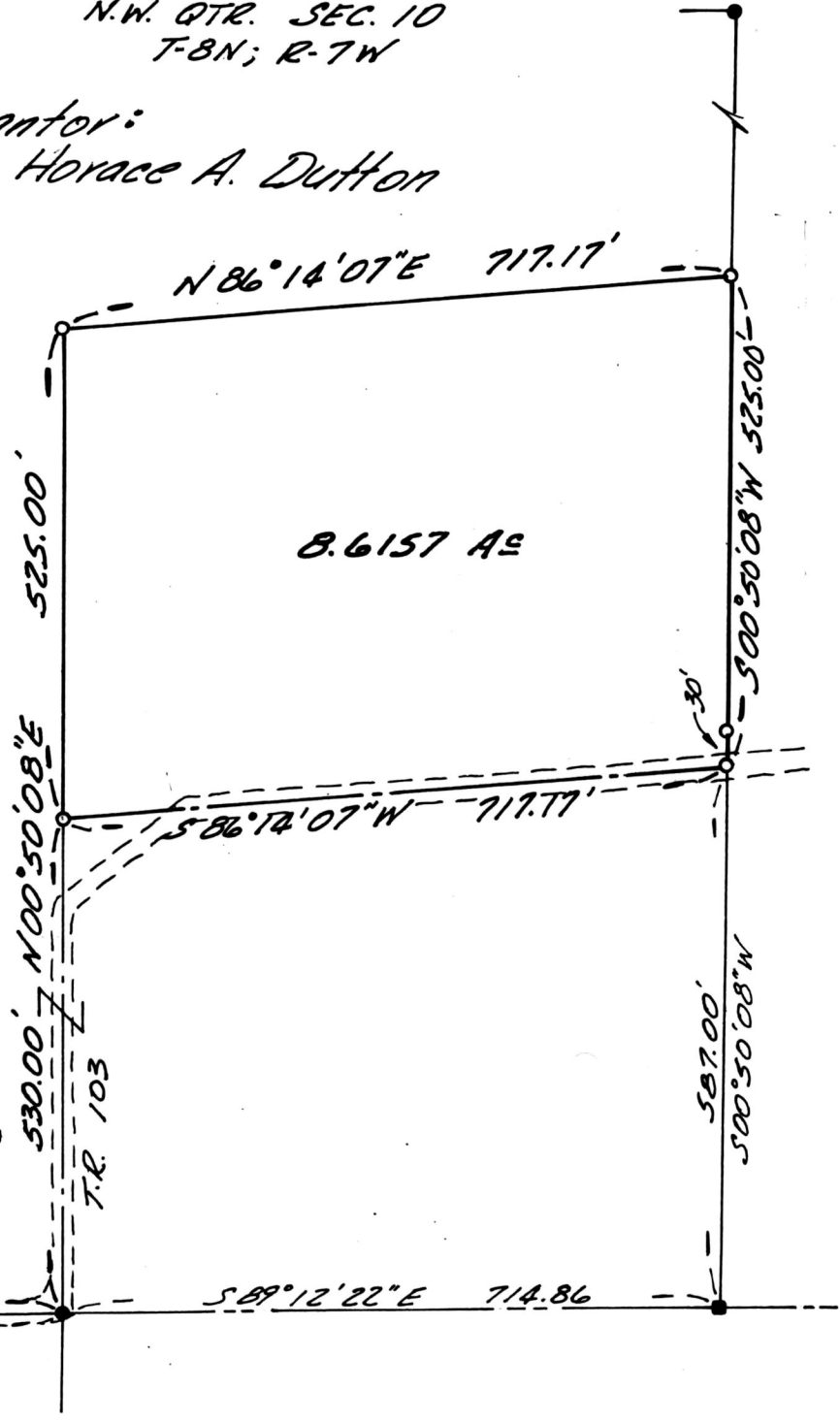

Paul Hartman

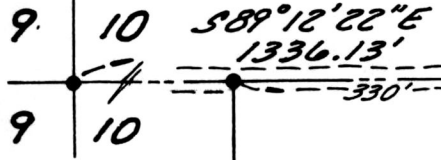

I hereby certify this survey and plat to be correct to the best of my knowledge this 7<sup>TH</sup> day of August 1985

Virgil D. Landis

Virgil D. Landis, P. S. #6551

SHAFFER, JOHNSTON, LICHTENWALTER & ASSOCIATES, INC.

CONSULTING ENGINEERS - SURVEYORS

MANSFIELD OHIO WOOSTER

