

CLAYTON DROUHARD SURVEY
PLEASANT VALLEY INCORPORATED

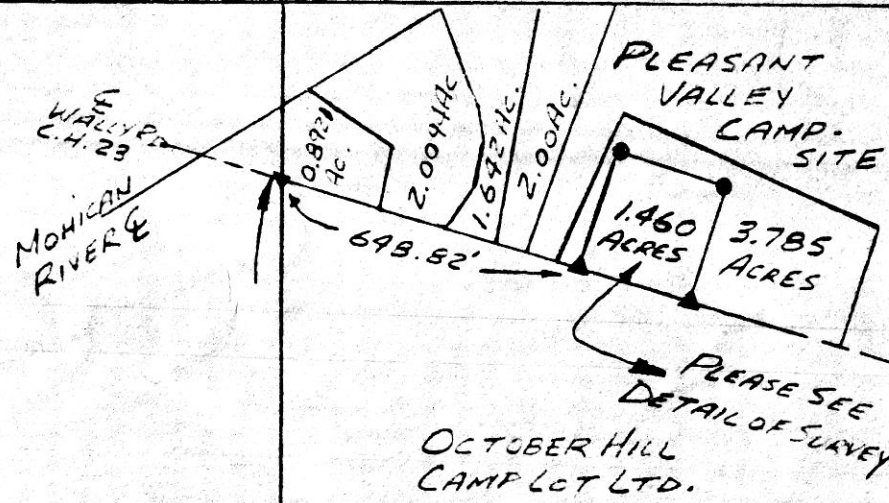

SCALE:
1" = 100'
● IRON PIN FD.
⊙ RR SPIKE FD.
▲ RR SPIKE SET
○ IRON PIPE SET

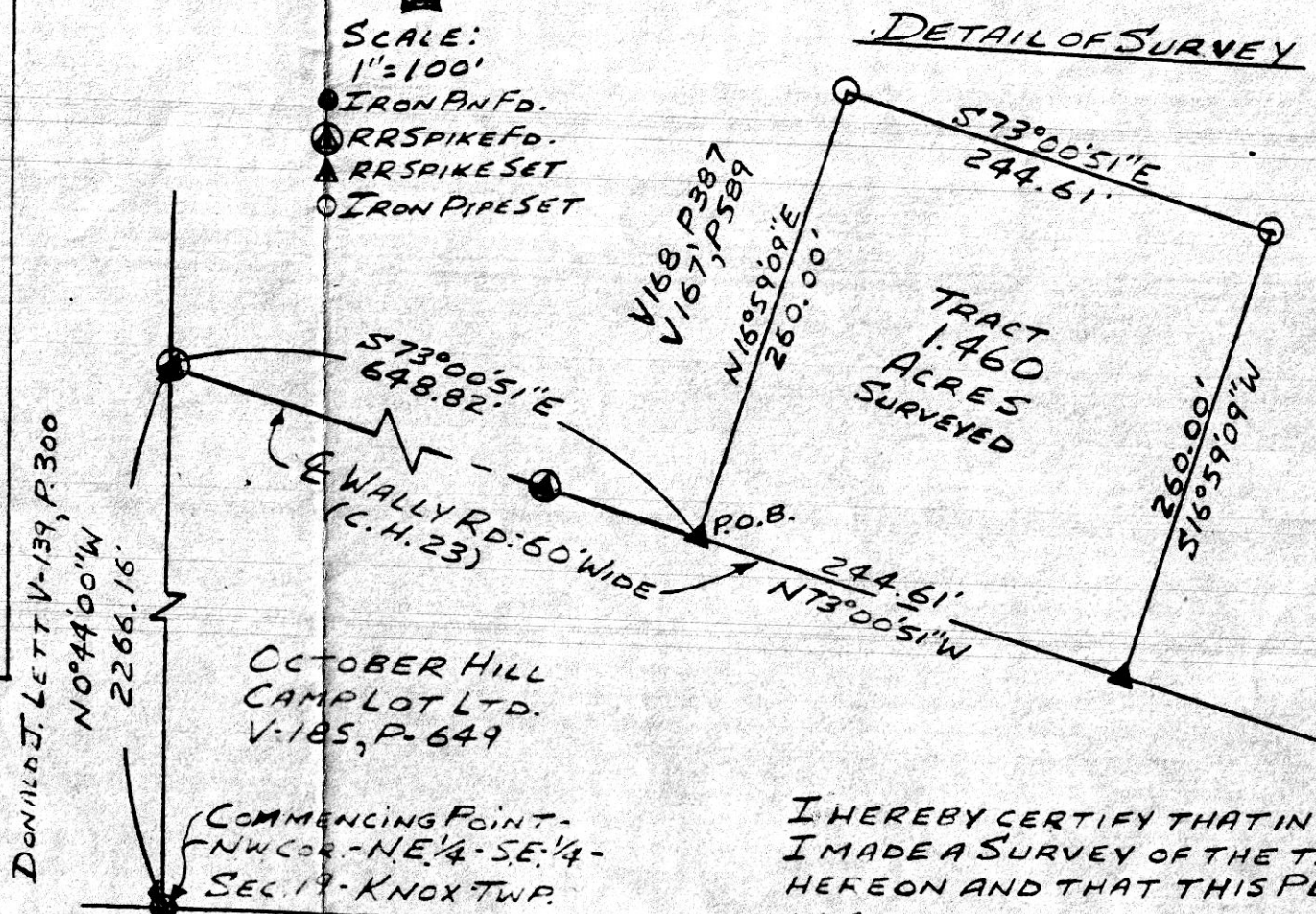

I HEREBY CERTIFY THAT IN JULY-1985 I MADE A SURVEY OF THE TRACT SHOWN HEREON AND THAT THIS PLAT IS MADE IN ACCORDANCE WITH THE FIELD NOTES OF SAID SURVEY - DAVID J. DAVIES-IV REG. SURVEYOR NO. 6312 David J. Davies IV

MAP OFFICE COPY

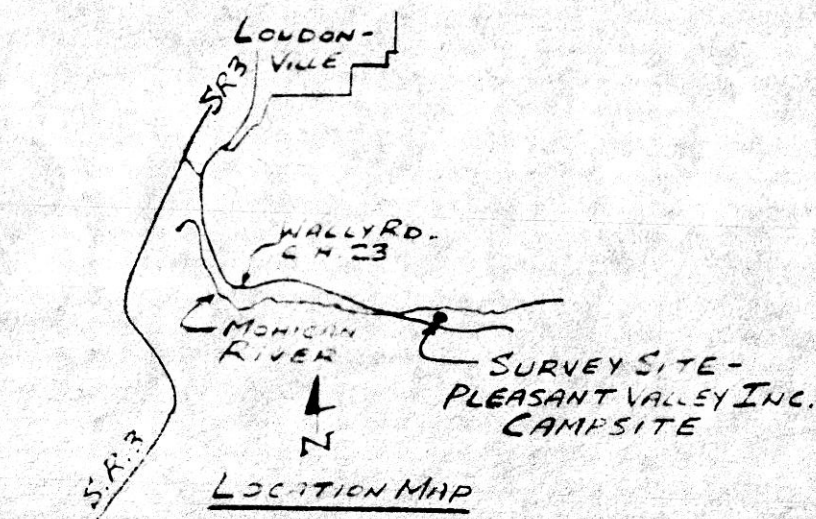

SEP 10 1985
Rec'd. AT 10:48 O'CLOCK AM
Recorded Sept 10, 1985 Holmes Co. Ohio Fee: 9.35
Plat Vol. 10 Pg. 473 Recorder Richard Drayton
17X11 DEED Vol. 228 - Pg. 693

BEING A PART OF THE NE 1/4 OF SECTION 19 - T-19N, R-15W, KNOX TWP. - HOLMES CO.		
PART OF A 3.785 ACRE TRACT - OWNED BY: PLEASANT VALLEY INCORPORATED.		
SURVEY REQUESTED BY - CLAYTON DROUHARD	SCALE: 1" = 100'	DRAWN BY: D.J.D.-IV
DRAWING CHECKED BY: DAVID J. DAVIES-IV	DATE: 7/20/85	DRAWING: S-33-85

148506