

148493

(Flinner 184/222)

MAP OFFICE COPY

S.W. QTR. SEC. 29
RIPLEY TWP.
T-18N; R-14W
HOLMES CO. OHIO

for: Lucille DeWitt
Vol. 225 Pg. 485



SCALE 1"=200'
SW-2438-A

- STONE FD.
- I.P. FOUND
- I.P. SET

(Bucher 201/693)

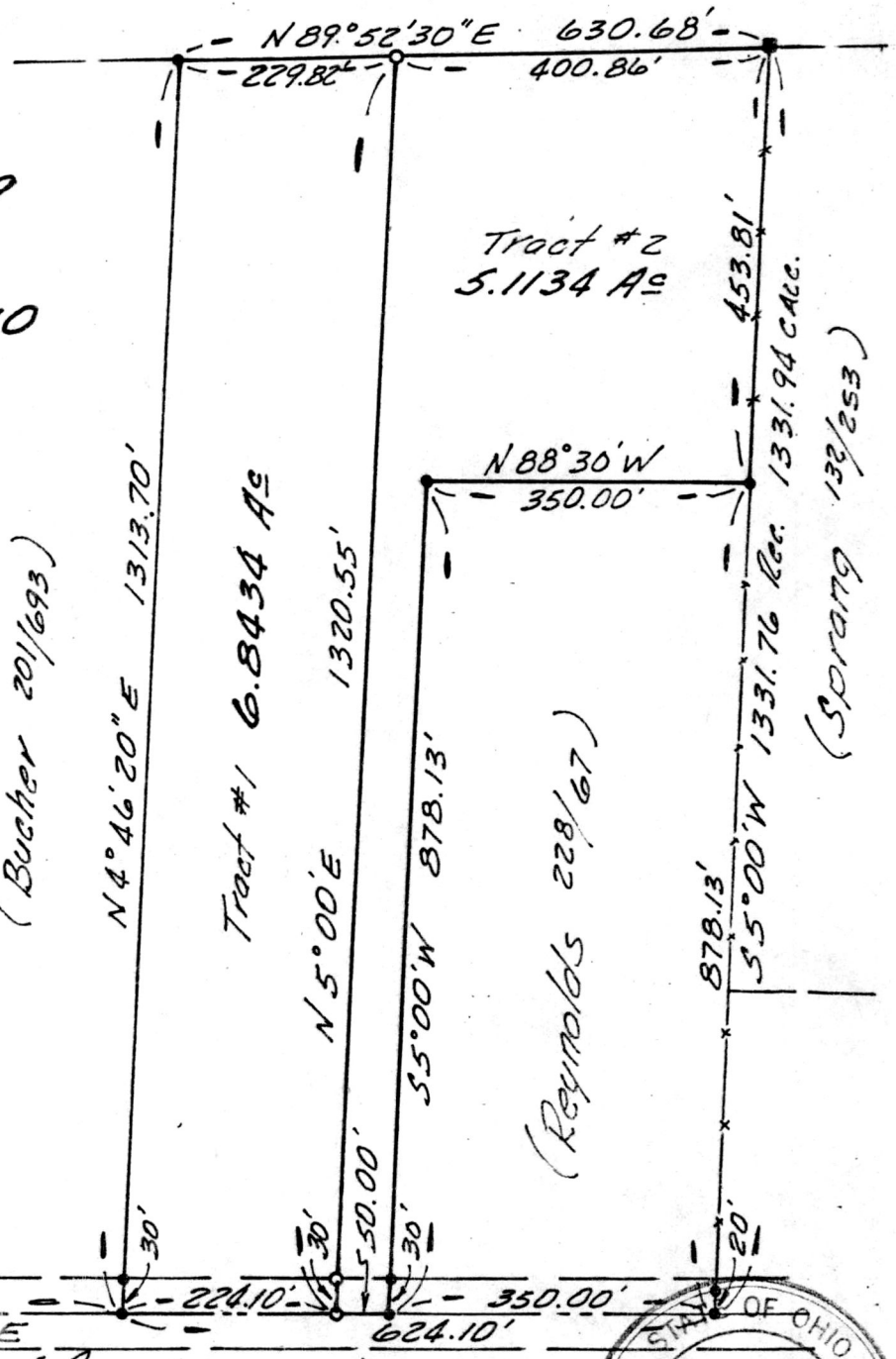

Tract #2
5.1134 Ac

Tract #1
6.8434 Ac

(Reynolds 228/67)

(Sprang 132/253)

30 29

31 32

T.R. #511 (formerly T.R. #2)

148493

Rec'd. SEP 9 1985 AT 2:45 O'CLOCK PM

Recorded Sept. 10, 1985 Holmes Co. Ohio Fee: 5.00

Plat Vol. 10 Pg. 472 Recorder Richard Graven

SHAFER, JOHNSTON, LICHTENWALTER & ASSOCIATES, INC.

CONSULTING ENGINEERS - SURVEYORS
MANSFIELD OHIO WOOSTER

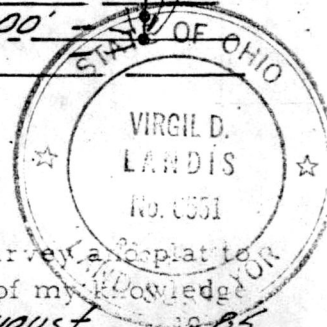
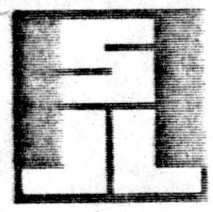

I hereby certify this survey and plat to be correct to the best of my knowledge this 29th day of August 1985

Virgil D. Landis

Virgil D. Landis, P. S. #6551