

HARDY TOWNSHIP
PART OF LOT 7, 3RD QTR.
T-9N; R-7W
HOLMES COUNTY
OHIO

2 1
 7 6
 660.00
 5 300.00 W

LOT LINE

- - STONE FD.
- - IRON COR. FD.
- - IRON COR. SET $\frac{3}{8}$ " x 30" REBAR

N



SCALE: 1" = 100'



CURVE DATA:

$\Delta = 100^{\circ}50'30''$

$R = 114.55'$

$T = 138.57'$

$L = 201.62'$

CH. BRG. = $N62^{\circ}56'02''E$

CH. = 176.58'

CURVE DATA:

$\Delta = 37^{\circ}51'30''$

$R = 367.41'$

$T = 126.00'$

$L = 242.76'$

CH. BRG. = $S85^{\circ}34'28''E$

CH. = 238.37'

$N75^{\circ}29'47''E$
 50.44'

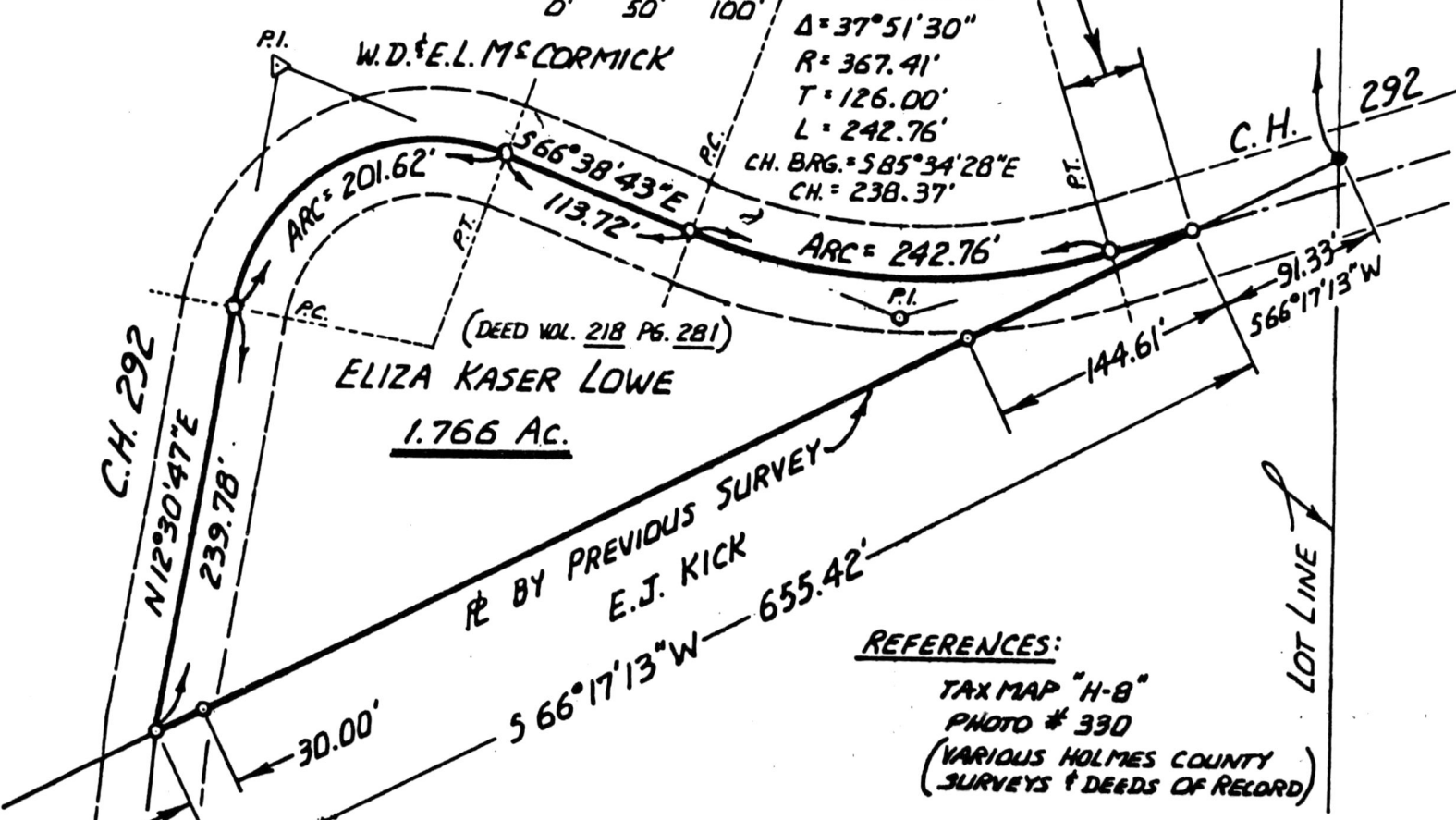

ELIZA KASER LOWE
 1.766 AC.

BY PREVIOUS SURVEY
 E.J. KICK

REFERENCES:

- TAX MAP "H-8"
- PHOTO # 330
- (VARIOUS HOLMES COUNTY SURVEYS & DEEDS OF RECORD)

I CERTIFY THIS SURVEY AND PLAT TO BE
 CORRECT TO THE BEST OF MY KNOWLEDGE.

(COMPLETED: JUNE 19, 1985)

Ray W. Gasbarre
 RAY W. GASBARRE P.S. 4153

R.W. GASBARRE & ASSOC. INC.
 P.O. BOX 44
 WOOSTER, OHIO 44691



MAP OFFICE COPY

148170

AUG 15 1985

RECD. _____
 AT 12:26 O'CLOCK PM
 RECORDED August 16, 1985
 Plat VOL 10 PG. 461
 Holmes Co. Ohio Fees 5.00
Richard Grauer Recorder

Deed Vol. 228-Pg. 422