

148005

APPROVED BY
TAX MAP OFFICE

Date 8/5/85

SURVEY PLAT
of the
North Property Line

MAP OFFICE COPY

Dean R. & Pauline May Flickinger - Deed Vol. 212, Pg. 907

SE QUARTER of SECTION 15

T-8-N, R-7-W

Killbuck Township

HOLMES COUNTY, OHIO

Harold F. & Laura L. Turner

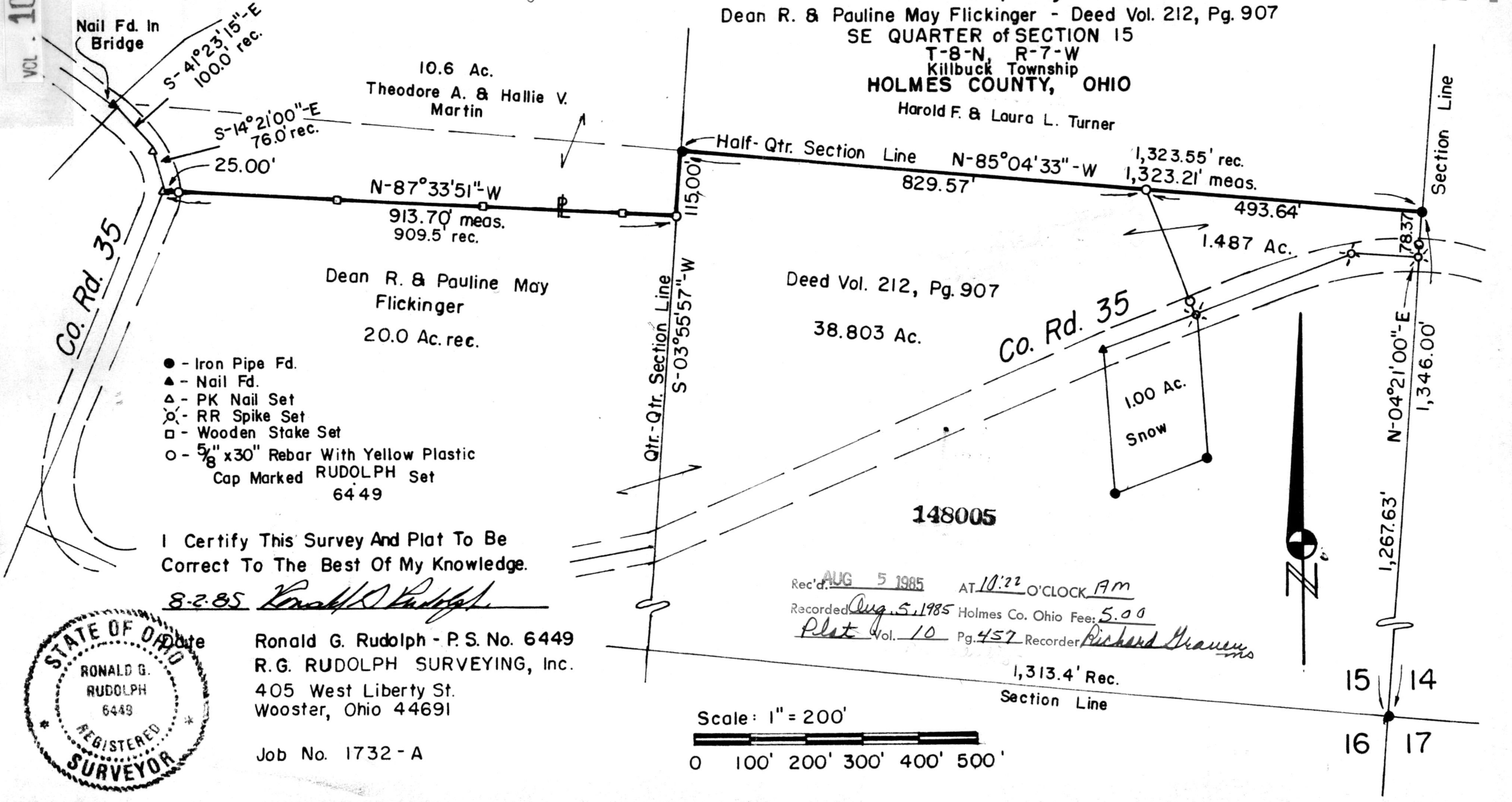

- - Iron Pipe Fd.
- ▲ - Nail Fd.
- △ - PK Nail Set
- ⊙ - RR Spike Set
- - Wooden Stake Set
- - 5/8" x 30" Rebar With Yellow Plastic Cap Marked RUDOLPH Set 6449

I Certify This Survey And Plat To Be Correct To The Best Of My Knowledge.

8-2-85 *Ronald G. Rudolph*

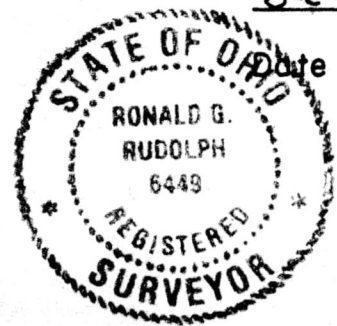

Ronald G. Rudolph - P. S. No. 6449
R.G. RUDOLPH SURVEYING, Inc.
405 West Liberty St.
Wooster, Ohio 44691

Job No. 1732 - A

Rec'd. AUG 5 1985 AT 10:22 O'CLOCK AM
Recorded Aug. 5, 1985 Holmes Co. Ohio Fee: 5.00
Plot Vol. 10 Pg. 457 Recorder Richard Weaver

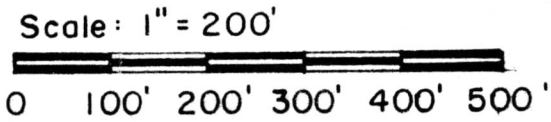

1,313.4' Rec.
Section Line

15 14
16 17