

MAP OFFICE COPY

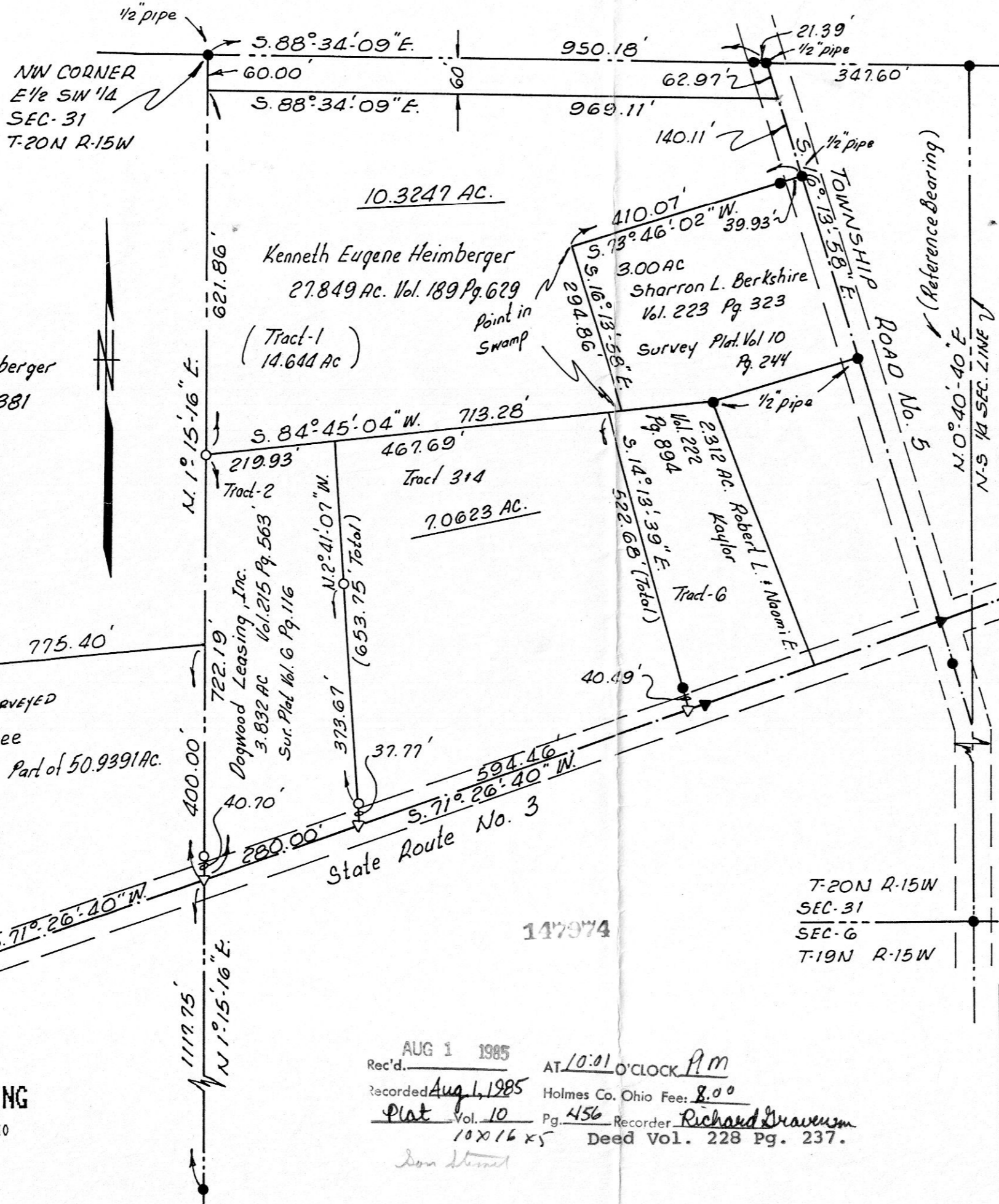

SURVEYOR'S CERTIFICATE

I CERTIFY, TO THE BEST OF MY KNOWLEDGE, INFORMATION AND BELIEF THAT THE ATTACHED MAP IS THE RESULT OF A SURVEY MADE ON THE NORMAL STANDARD OF CARE OF PROFESSIONAL SURVEYORS PRACTICING IN ASHLAND COUNTY, THAT ALL MONUMENTS WERE FOUND OR SET AS SHOWN AND THAT THE SURVEY WAS UNDER MY CONTROL.

DATE 7/23/85 Robert A. Sanford, P.S. RLS 5424 PROFESSIONAL SURVEYOR



LEGEND

- IRON PIN FOUND
- ▲ RAILROAD SPIKE FOUND
- ⊠ STONE FOUND
- △ RAILROAD SPIKE SET
- IRON PIN FOUND AND REPLACED
- IRON PIN SET: 1/2" GALV. PIPE W/CAP MARKED SANFORD 5424

RECEIVED 8-1 1985

RECORDED 8-1 1985

VOL 10 PG 456 HOLMES CO. SURVEY RECORDS

FEE PAID 8.00

Richard Graveney HOLMES COUNTY RECORDER

APPROVED BY TAX MAP OFFICE

Date 7/29/85

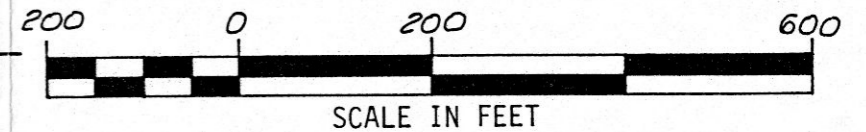

WASHINGTON TWP, E 1/2 SW 1/4 SEC-31, T-20N R-15W			
HOLMES COUNTY, OHIO			
SCALE 1" = 200'	REVISIONS	BY	DATE
DATE 7-23-85			
DR. N. RAS	CKD.		
AP. VD.			
TITLE SURVEY MAP FOR 10.3247 AC. KENNETH EUGENE HEIMBERGER			NO. 620-1985

Rec'd. AUG 1 1985 AT 10:01 O'CLOCK P.M.  
 Recorded Aug 1, 1985 Holmes Co. Ohio Fee: 8.00  
 Plat Vol. 10 Pg. 456 Recorder Richard Graveney  
 10X16 X5 Deed Vol. 228 Pg. 237.  
 Don Stewart

**SANFORD SURVEYING**  
 482 SLOAN AVE ASHLAND, OHIO  
 PH (419) 325 3895

VOL 10 PAGE 456

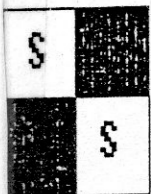

BRUNING 40-105