

WM. TERRY BURKEY SURVEYING

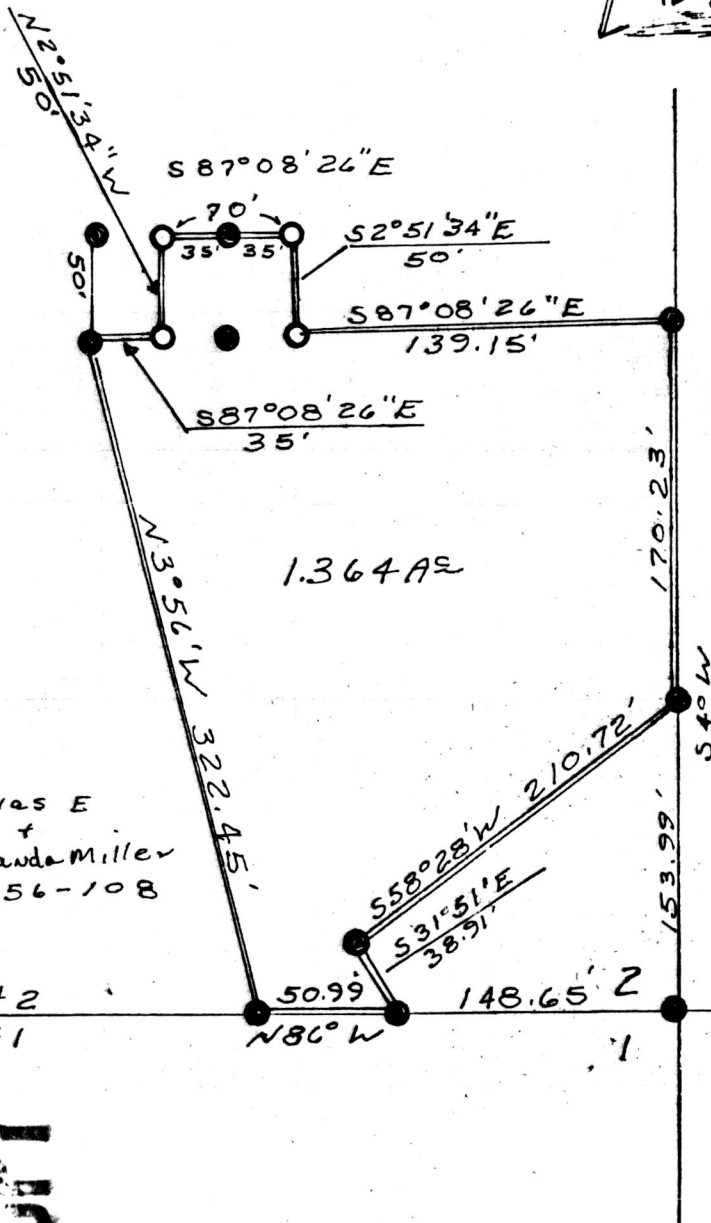

MAP SHOWING A PARCEL OF LAND TO BE DEEDED FROM JONAS E. MILLER TO BETHEL FELLOWSHIP CHURCH:

PART OF LOT #2 THIRD QTR. TWP. TOWNSHIP 10N RANGE 6W U. S. MILITARY LANDS SALT CREEK TOWNSHIP HOLMES COUNTY, OHIO

COMPLETED SEPT. 29, 1984

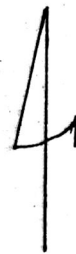

- PIN SET
- PIN FOUND

SCALE 1" = 100'

JONAS E
+
Amanda Miller
156-108

Lot 2	50.99'	148.65'	2	18
Lot 1	N 86° W	1	17	

I CERTIFY THIS PLAT TO BE CORRECT TO THE BEST OF MY KNOWLEDGE

147938

JUL 29 1985

SIGNED

William T. Burkey
 WILLIAM T. BURKEY
 REGISTERED SURVEYOR #5107
 STATE OF OHIO

REC'D.
 AT 2:42 O'CLOCK PM
 RECORDED July 30, 1985
 Plat VOL 10 PG. 450
 Holmes Co. Ohio Fee: 5.00

Richard Shaver Recorder

Deed Vol. 228 Pg 204

Pat & Mike