

MAP OFFICE COPY

VCL 10 PAGE 446

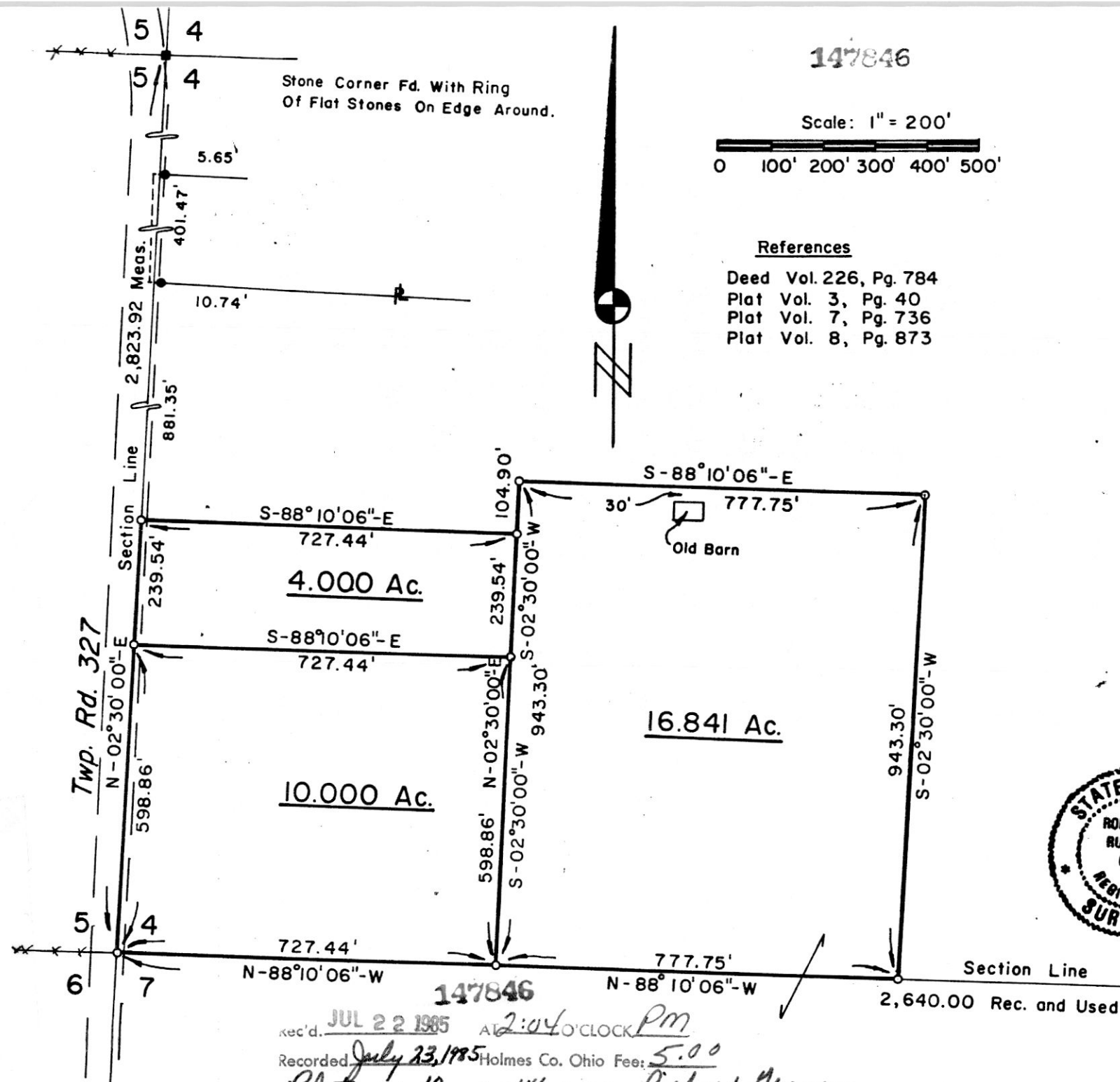

147846

Scale: 1" = 200'

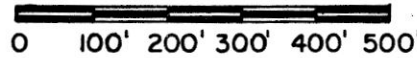

References

- Deed Vol. 226, Pg. 784
- Plat Vol. 3, Pg. 40
- Plat Vol. 7, Pg. 736
- Plat Vol. 8, Pg. 873

SURVEY PLAT
 of a
 10.000 ACRE PARCEL
 and a
 4.000 ACRE PARCEL
 and a
 16.841 ACRE PARCEL
 SW QUARTER of SECTION 4
 T-9-N, R-6-W
 Hardy Township
 HOLMES COUNTY, OHIO

Grantor : Holmes Limestone Company
 Deed Vol. 220 Pg. 784

- - Stone Corner Fd.
- - Iron Pipe Or Pin Fd.
- - 5/8" x 30" Rebar With Yellow Plastic Cap Marked RUDOLPH Set 6449

I Certify This Survey And Plat To Be Correct
 To The Best Of My Knowledge.

5-31-85 *Ronald G. Rudolph*

Date: Ronald G. Rudolph - P. S. - No. 6449
 R. G. RUDOLPH SURVEYING, Inc.
 405 W. Liberty St.
 Wooster, Ohio 44691

Job No. 1764



rec'd. JUL 22 1985 AT 2:04 O'CLOCK PM
 Recorded July 23, 1985 Holmes Co. Ohio Fee: 5.00
 Plat Vol. 10 Pg. 446 Recorder: Richard Brown
 Deed Vol. 228 - Pg. 105
in just collect

