

MAP OFFICE COPY

VOL 10 PAGE 435

147639

SURVEY PLAT  
of a  
35.138 ACRE PARCEL and a 14.862 ACRE PAREL

Part a LOT 33  
SECOND QUARTER  
T-9-N, R-7-W  
Hardy Township  
HOLMES COUNTY, OHIO

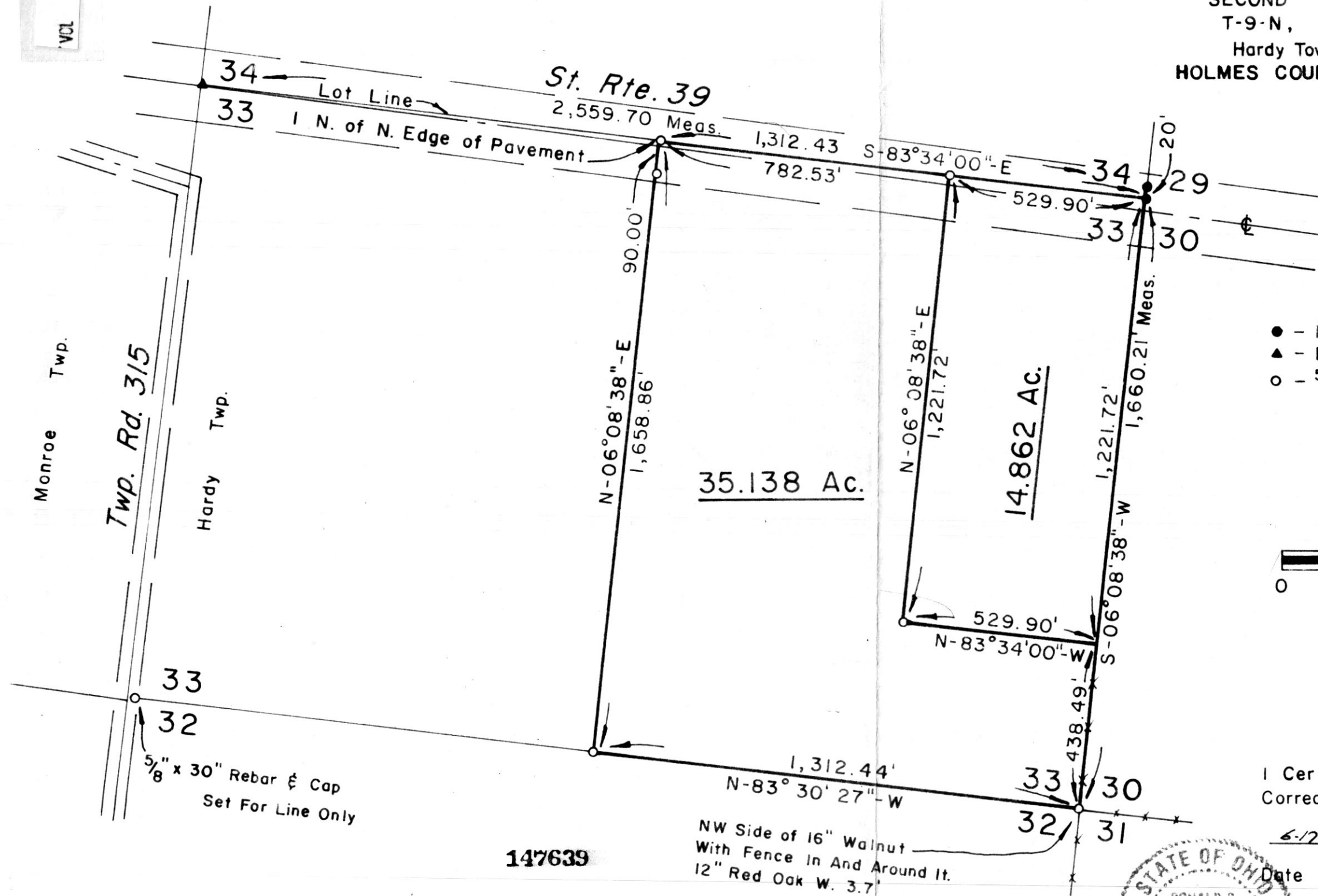

- - Iron Pipe Or Pin Fd.
- ▲ - RR Spike Fd.
- - 5/8" x 30" Rebar With Yellow Plastic Cap Marked RUDOLPH 4469 Set.

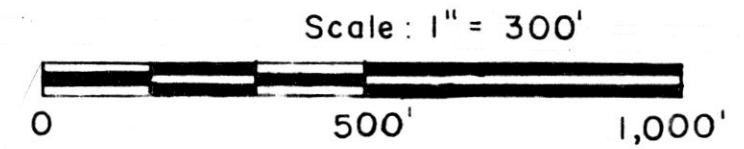

Reference Surveys  
Plat Vol. 7, Pg. 150  
Original Survey Records

I Certify This Survey And Plat To Be Correct To The Best Of My Knowledge.

6-17-85 *Ronald G. Rudolph*

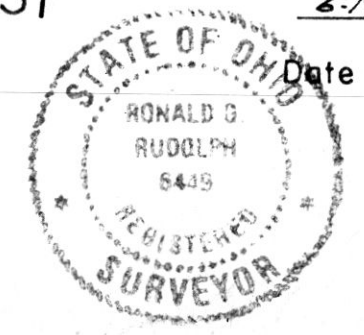

Date  
Ronald G. Rudolph - Reg. Surv. 6449  
R.G. RUDOLPH SURVEYING, Inc.  
405 W. Liberty St.  
Wooster, Ohio 44691  
Job No. 1812

147639

Rec'd. JUL 2 1985 AT 3:32 O'CLOCK PM  
Recorded July 3, 1985 Holmes Co. Ohio Fee: 10.20  
Plat Vol. 10 Pg. 435 Recorder Richard Drayton  
Deed Vol. 227-Pg. 869

NW Side of 16" Walnut  
With Fence In And Around It.  
12" Red Oak W. 3.7'