

LOT 27
LAKE BUCKHORN SUBDIVISION
MECHANIC TOWNSHIP, HOLMES COUNTY, OHIO
NW Qtr. Section 20, T-8N, R-7-W

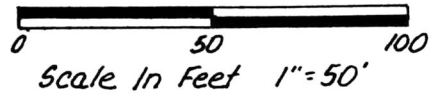

● I.P. Fd.
○ I.P. Set - 5/8 Bar w/ Yellow Cap
Reference Plat Vol. 2, Pg. 5A
Bearings From Same

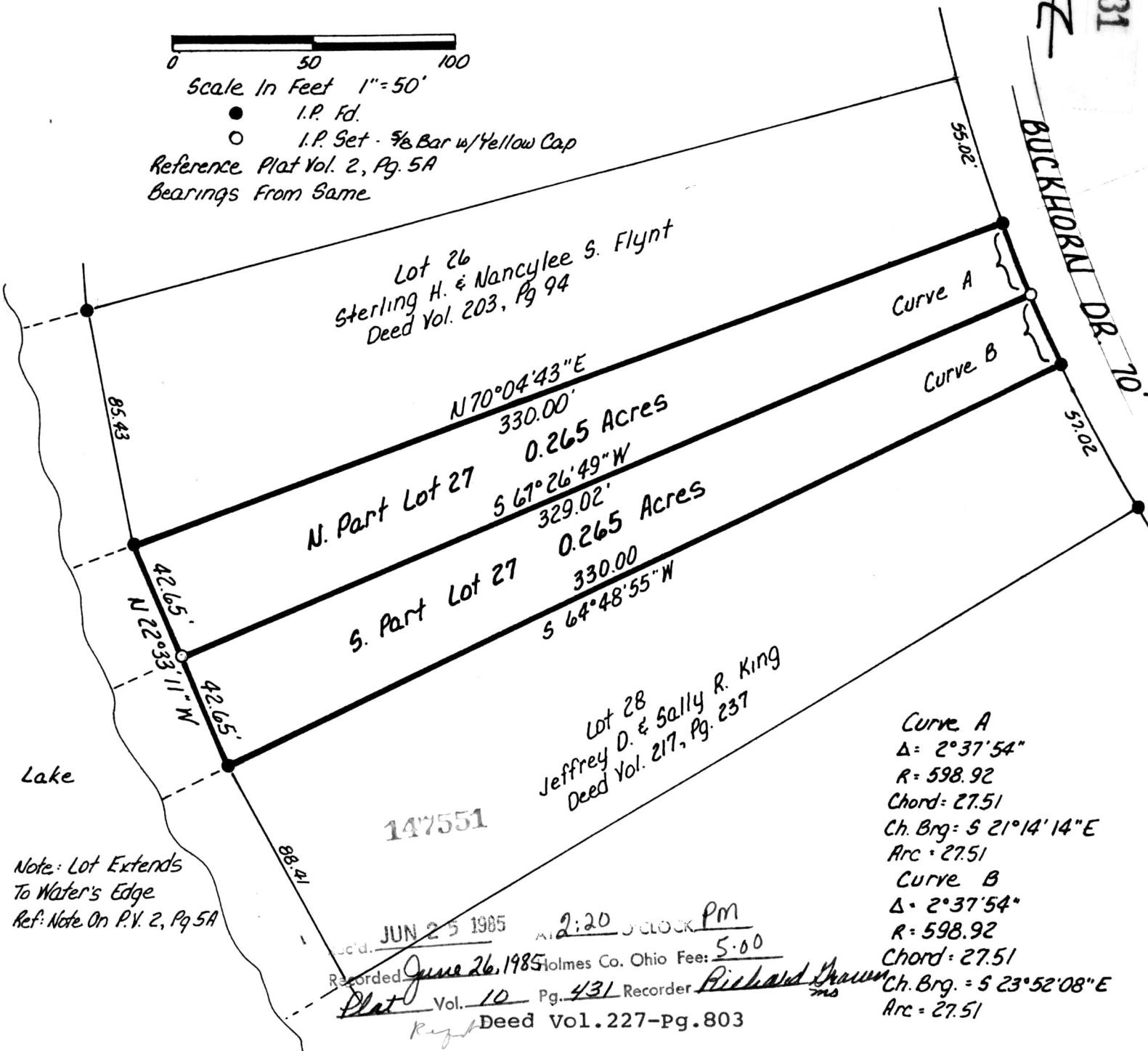

Note: Lot Extends To Water's Edge
Ref: Note On P.V. 2, Pg. 5A

147551

Recorded JUN 25 1985 at 2:20 O'CLOCK PM
Plat June 26, 1985 Holmes Co. Ohio Fee: 5.00
Vol. 10 Pg. 431 Recorder Richard Shuman
Deed Vol. 227-pg. 803

Curve A
Δ = 2°37'54"
R = 598.92
Chord = 27.51
Ch. Brg = S 21°14'14"E
Arc = 27.51
Curve B
Δ = 2°37'54"
R = 598.92
Chord = 27.51
Ch. Brg. = S 23°52'08"E
Arc = 27.51

Lot 27, Currently Owned By Vernon J. & Betty Calvin Is Being Split & Transferred To Adjoining Owners
Grantors' Deed: Vol 175, Pg 611

I Certify This Survey To Be Correct To The Best Of My Knowledge

William H. Long June 17, 1985

William H. Long R.S. 6505
13301 T.R. 503
Big Prairie, Ohio 44611

