

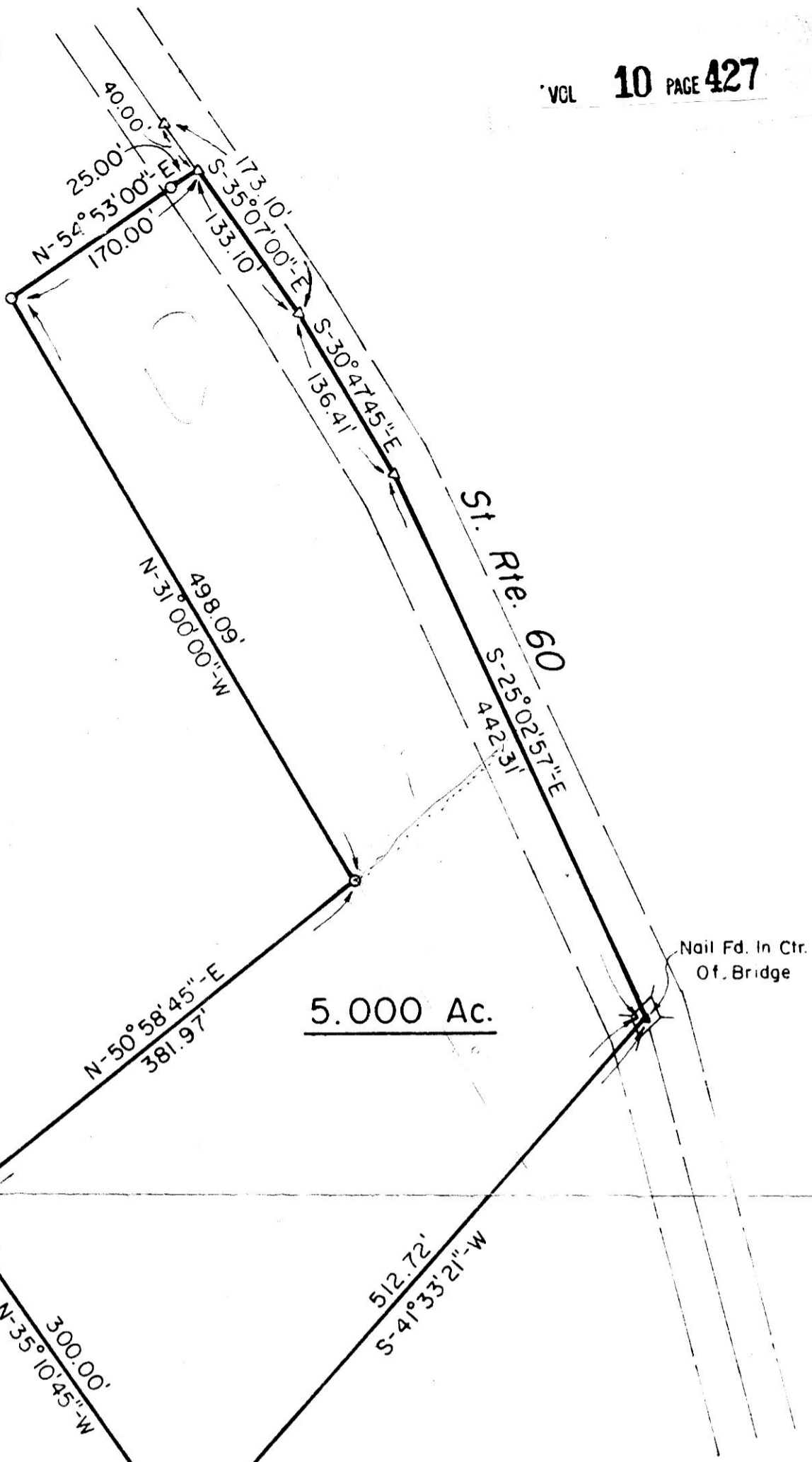

SURVEY PLAT
of a
5.000 ACRE PARCEL
SE QUARTER of SECTION 1
T-8-N R-8-W
Killbuck Township
HOLMES COUNTY, OHIO



5.000 Ac.

Nail Fd. In Ctr. Of Bridge

Scale : 1" = 100'



- - Iron Pipe Or Pin Fd.
- ▲ - Nail Fd.
- △ - RR Spike Set
- - 5/8" x 30" Rebar With Yellow Plastic Cap Marked RUDOLPH Set 6449

147484

Reference Surveys

- Plat Vol. 4, Pg. 148
- Plat Vol. 5, Pg. 162
- Plat Vol. 6, Pg. 140

rec'd. JUN 19 1985 AT 11:58 O'CLOCK AM
Recorded June 20, 1985 Holmes Co. Ohio Fees 10.80
Plat Vol. 10 Pg. 427 Recorder *Richard Young*
R Taylor

Rebar & Cap Set East Side Of Fence Cor. Post

Rebar & Cap Set In Old Fence Corner Post Hole

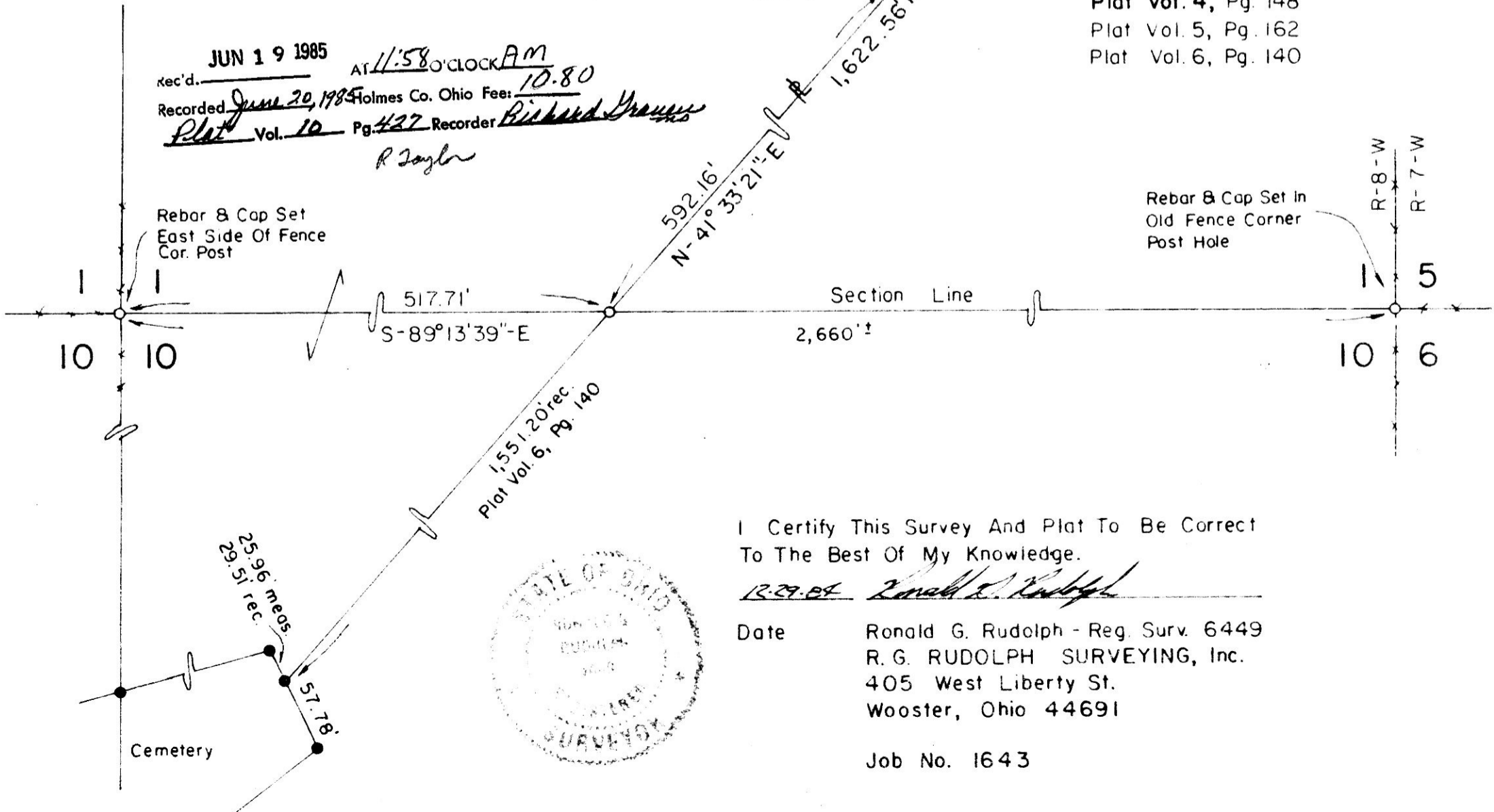

I Certify This Survey And Plat To Be Correct To The Best Of My Knowledge.

R.G. Rudolph

Date *12-29-84*
Ronald G. Rudolph - Reg. Surv. 6449
R.G. RUDOLPH SURVEYING, Inc.
405 West Liberty St.
Wooster, Ohio 44691

Job No. 1643

