

MAP OFFICE COPY

147223

VCL

10 PAGE 421

Lot 21

L.N.E. COR. LOT 21

CURVE
R=916.2
L=106.3
CHORD
N.15°-05'W.
106.23'

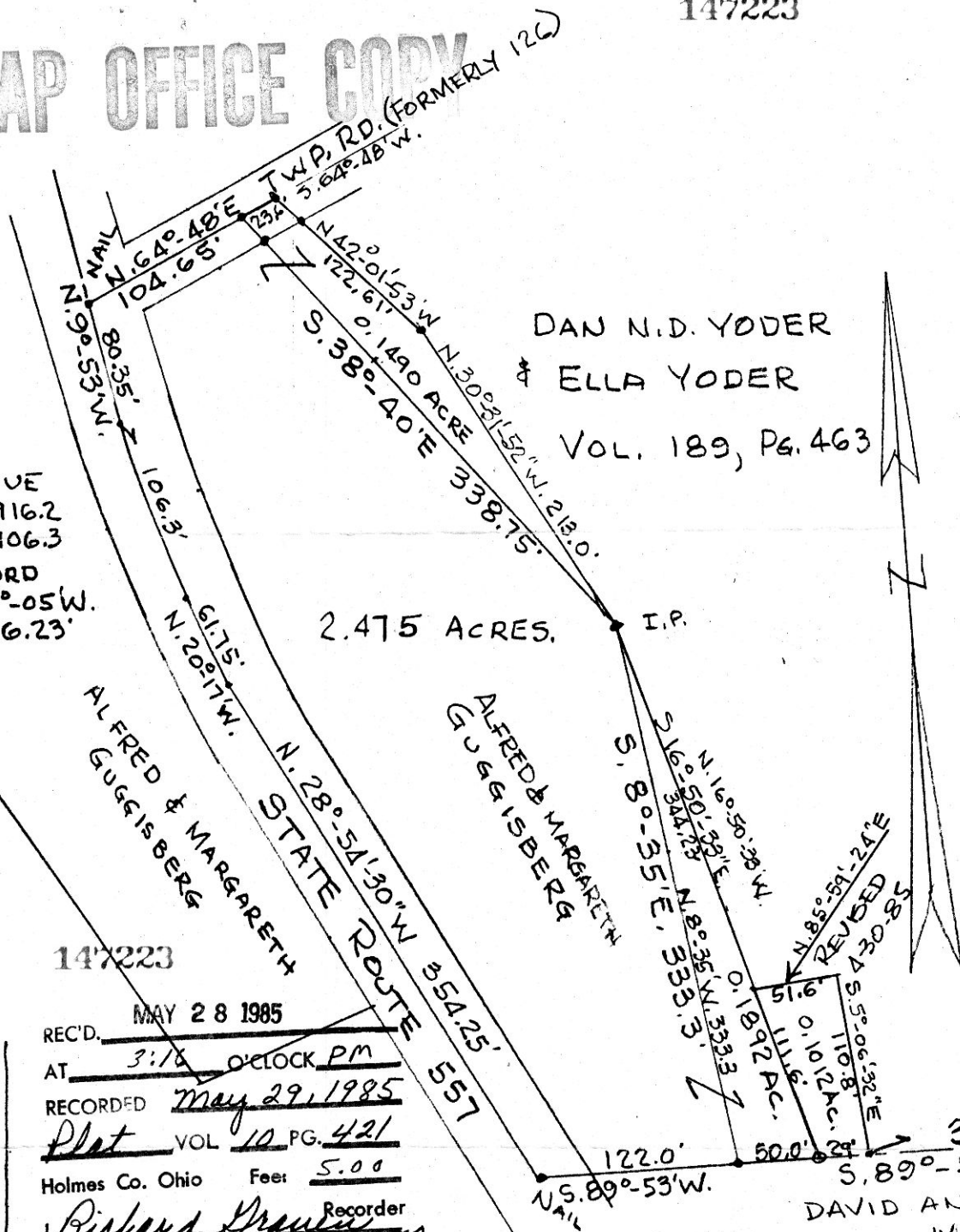

2.475 ACRES.

I.P.

147223

REC'D. MAY 28 1985
 AT 3:10 O'CLOCK PM
 RECORDED MAY 29, 1985
Plot VOL 10 PG. 421
 Holmes Co. Ohio Feet 5.00

Richard Dr... Recorder

Deed Vol. 227-Pg. 531

PLAT OF A SURVEY OF A PART OF LOT No. 21,
 FOURTH QUARTER OF TOWNSHIP 9, RANGE 6, OF
 THE CONNECTICUT WESTERN RESERVE SCHOOL
 LANDS, BERLIN TOWNSHIP, HOLMES COUNTY, OHIO
 TO CONVEY A PARCEL FROM DAN N.D. YODER AND
 ELLA YODER TO ALFRED AND ANN MARGARETH GUGGISBERG.
 SCALE - 1"=100'

APRIL 11, 1978
 R.H. HUNSINGER, #3685, REGISTERED SURVEYOR.



REVISED APRIL 30, 1985 TO SHOW 0.1012 ACRE PARCEL

REVISED MARCH 19, 1983 TO SHOW 0.1490 ACRE PARCEL CONVEYED BY YODER TO GUGGISBERG

REV. 11-26-84 TO SHOW 0.1892 ACRE PARCEL CONVEYED BY YODER TO GUGGISBERG