

PLAT OF A SURVEY FOR ROSS W. AND DOROTHY M. SNYDER IN THE TOWNSHIP OF WASHINGTON, COUNTY OF HOLMES AND STATE OF OHIO, PART OF A 35.580-ACRE TRACT IN THE N.W. 1/4 OF SECTION 6, TWP. 19 N. R. 15 W. AND LOTS NO. 3 & 4 IN THE WORKMAN ALLOTMENT SECTION A HOLMES CO.

147221
 S-84°-19'-30"-E
 593.91'

Land Surveyed:
 6.244-Acres-Total
 3.994-Acres-N.W. 1/4 Sec. 6
 2.250-Acres in Lots No. 3 & 4

Total Acres - 6.244
 Land-Surveyed
 Part of a 35.580-Acre
 Tract - Ross & Dorothy
 Snyder Property

Sec. 31 - Twp. 20 - R. 15
 Sec. 6 - Twp. 19 - R. 15
 Northeast Corner
 of the N.W. 1/4 - Section 6
 Commencing point



Scale:
 1" = 100'

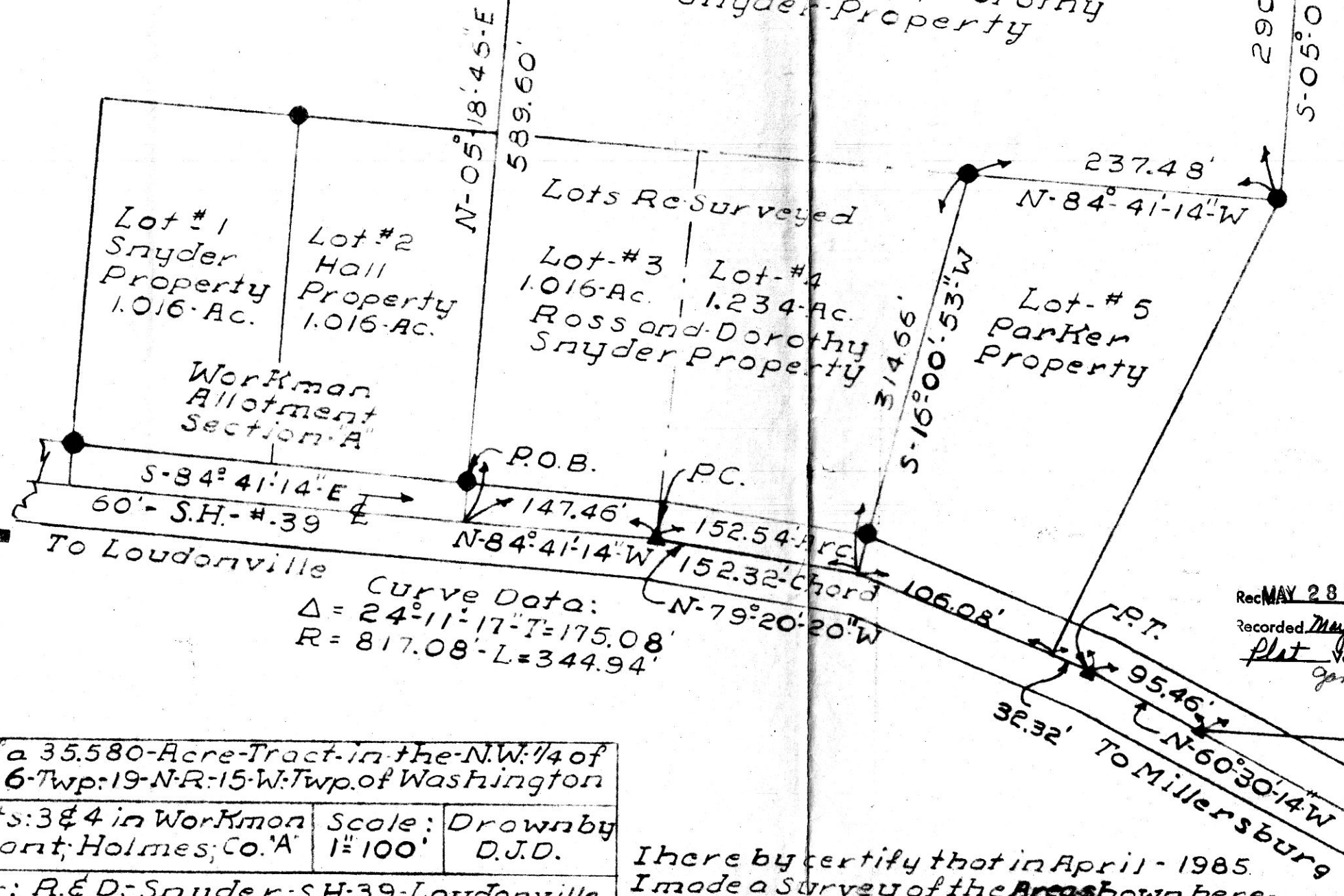

Curve Data:
 $\Delta = 24^{\circ}-11'-17"-T = 175.08'$
 $R = 817.08'-L = 344.94'$

147221
 Rec MAY 28 1985 AT 3:14 O'CLOCK PM
 Recorded May 29, 1985 Holmes Co. Ohio Fee: 8.00
 Plat Vol. 10 Pg. 420 Recorder Richard M. ...
 Deed Vol. 227 - Pg. 528

Part of a 35.580-Acre Tract in the N.W. 1/4 of Sec. No. 6 Twp. 19 N. R. 15 W. Twp. of Washington		
and Lots: 3 & 4 in Workman Allotment; Holmes, Co. 'A'	Scale: 1" = 100'	Drawn by D.J.D.
Owner: R. & D. Snyder, S.H. 39 - Loudonville, Ohio. Ross Snyder requested the Survey		
Date: 4-6-85	Drawing Checked by	Drawing No. 5-85

I hereby certify that in April - 1985 I made a Survey of the Areas shown here-on and that this Plat is made in accordance with the field notes of said Survey. David J. Davies - P.S. - No. 6812 - Ashland, O.

LEGEND
 ● - iron pipe set
 ○ - iron pins found
 ▲ - spike set & found