

NW Cor. SE Qtr., NW Qtr. Sec. 1

(690' fm Cor) rec.

**RICHLAND TOWNSHIP  
HOLMES COUNTY, OHIO  
SE Qtr., NW Qtr., SEC. 1, T-8N, R-9W**

A Survey Of The Centerline Of An Existing  
30 Foot Wide Private Road For The Purpose  
Of Obtaining An Easement.

Surveyed For Mr. Robert M. Packe  
April 24, 1985

Scale: 1" = 100'  
● I.P. Fd  
○ I.P. Set  
(5/8" Bar)

Estate Of  
Mary Elizabeth Darling  
See Deed Vol. 107, Pg. 68

Donald & Grace Brown  
Deed Vol. 196, Pg. 881

VILLAGE OF GLENMONT  
63 62

HARRINGTON ST. 40'  
412.5'  
N 0° 57' 00" E 365.39'

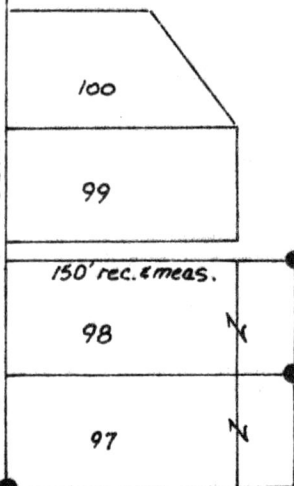

I Certify This Survey To Be Correct  
To The Best Of My Knowledge

William H. Long  
William H. Long R.S. 6505  
13301 T.R. 503  
Big Prairie, Ohio 44611

147078

MAY 21 1985

REC'D.  
AT 4:08 O'CLOCK PM  
RECORDED May 22, 1985  
Plot VOL 10 PG. 414  
Holmes Co. Ohio Fee: \$5.00  
Richard Graner Recorder  
Deed Vol. 227-Pg. 350

MAP OFFICE COPY