

# WM. TERRY BURKEY SURVEYING

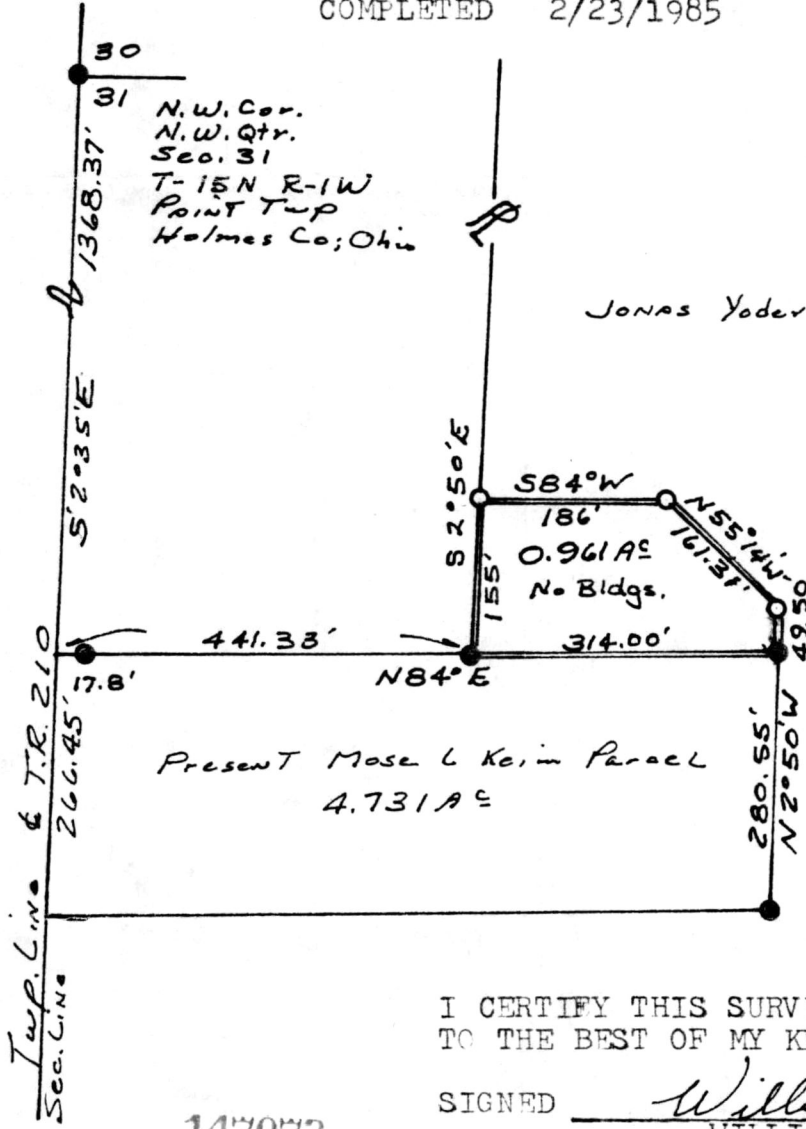

YODER TO KEIM SURVEY  
N.W. QTR. SECTION 31  
TOWNSHIP 15N RANGE 1W  
PAINT TOWNSHIP  
HOLMES COUNTY, OHIO  
COMPLETED 2/23/1985

MAP OFFICE COPY



I CERTIFY THIS SURVEY TO BE CORRECT TO THE BEST OF MY KNOWLEDGE AND BELIEF.

SIGNED William T. Burkey  
WILLIAM T. BURKEY  
REGISTERED SURVEYOR #5107  
STATE OF OHIO

147073

Rec'd. MAY 21 1985 AT 3:02 O'CLOCK PM  
Recorded May 22, 1985 Holmes Co. Ohio Fee: 5.00  
Plot Vol. 10 Pg. 413 Recorder Richard Drayton  
Deed Vol. 227-Pg. 341

