

SURVEY FOR:
Ivan Hochstetler
RT. #5
MILLERSBURG, OH

147004

MAP OF SURVEY OF A 1.000
ACRE PARCEL
BERLIN TOWNSHIP
N.W. QTR., SEC. 7
T-9, R-5
HOLMES COUNTY, OHIO

VOL 10 PAGE 409

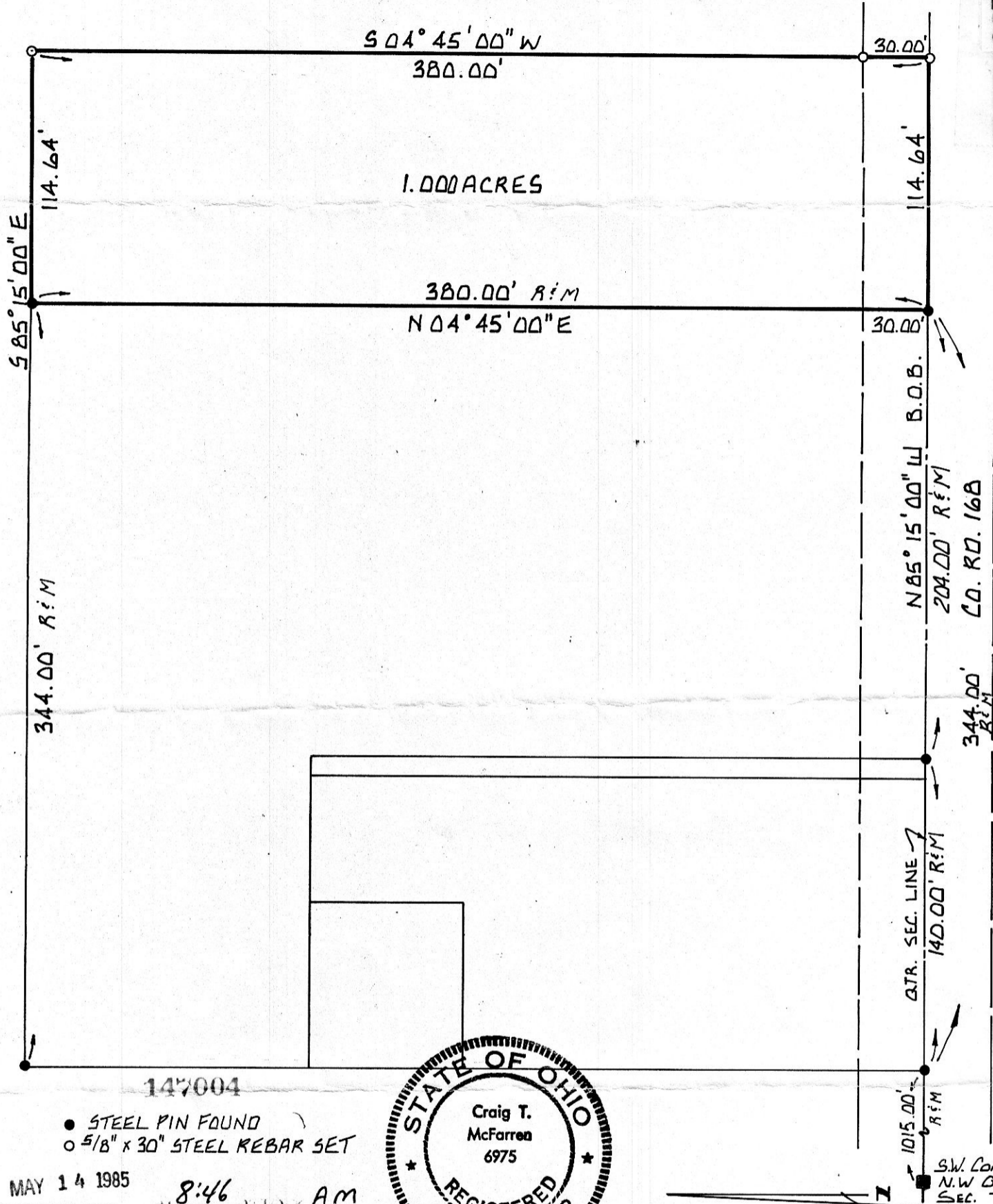

147004

- STEEL PIN FOUND
- 5/8" x 30" STEEL REBAR SET



rec'd. MAY 14 1985 AT 8:46 O'CLOCK AM

Recorded MAY 14, 1985 Holmes Co. Ohio Fee: 5.00

Plot Vol. 10 Pg. 409 Recorder Richard [Signature]

ON THE BASIS OF MY KNOWLEDGE, INFORMATION, AND BELIEF. I HEREBY CERTIFY THAT THIS MAP ACCURATELY REPRESENTS A SURVEY MADE UNDER MY SUPERVISION AND THAT ALL INFORMATION IS CORRECT.

Craig T. McFarren
CRAIG T. MCFARREN P.S. 6975

SCALE: 1" = 60'

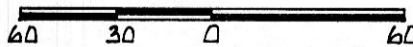

MAP OFFICE COPY

PURDY SURVEYING
SURVEYORS
P.O. BOX 601
ORRVILLE OHIO

Drawn by K. H. [Signature] Date 4.5.85