

# WM. TERRY BURKEY SURVEYING

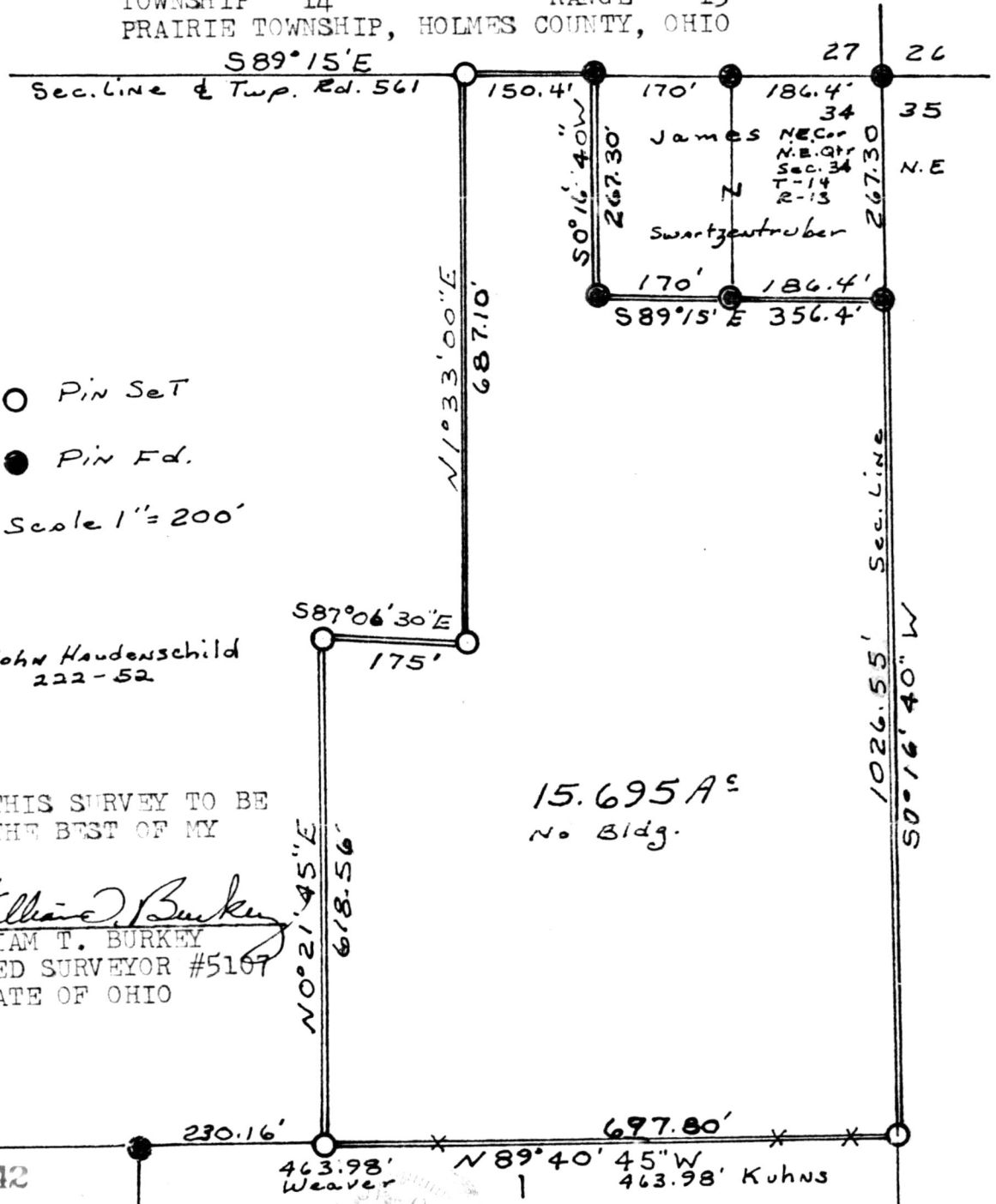

APRIL 6, 1985

HAUDENSCHILD TO SWARTZENTRUBER SURVEY  
NORTH EAST QUARTER SECTION 34  
TOWNSHIP 14 RANGE 13  
PRAIRIE TOWNSHIP, HOLMES COUNTY, OHIO



○ Pin Set  
● Pin Fd.  
Scale 1" = 200'

John Haudenschild  
222-52

I CERTIFY THIS SURVEY TO BE  
CORRECT TO THE BEST OF MY  
KNOWLEDGE.

SIGNED William T. Burkey  
WILLIAM T. BURKEY  
REGISTERED SURVEYOR #5107  
STATE OF OHIO

15.695 A<sup>c</sup>  
No Bldg.

146942

Rec'd. MAY 10 1985 AT 11:37 CLOCK AM

Recorded May 10, 1985 Holmes Co. Ohio Fee: 5.00

Plot Vol. 10 Pg. 405 Recorder Richard Graven  
Deed Vol. 227-Pg. 136

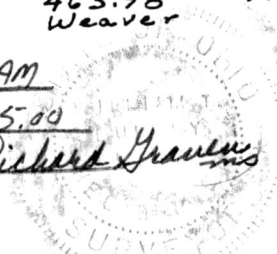

## MAP OFFICE COPY