

146897

SURVEY PLAT of a 1.000 ACRE PARCEL

Part Of The SE Quarter
NE QUARTER of SECTION II
T-8-N, R-7-W
Mechanic Township
HOLMES COUNTY, OHIO

VOL 10 PAGE 403

Grantor : John F. and Anne Marie Deeser
Deed Vol. 217, Pg. 298

- - Iron Pipe Or Pin Fd.
- ⊙ - State Highway R/W Monument Fd.
- - 5/8" x 30" Rebar With Yellow Plastic Cap Marked RUDOLPH Set 6449

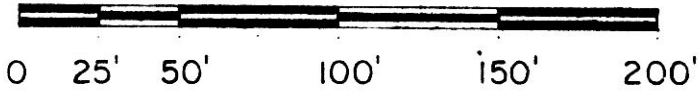

References

- Deed Vol. 217, Pg. 298
- Plat Vol. 4, 119
- Plat Vol. 4, 150
- Plat Vol. 5, 75
- Plat Vol. 6, 76

Scale: 1" = 60'

Curve Data

R = 1,879.86'
 Δ = 01° 32' 27"
 L = 50.55'
 Chd. = 50.55'
 N-04° 44' 47"-W

Curve Data

R = 1,879.86'
 Δ = 09° 09' 57"
 L = 300.73'
 Chd. = 300.41'
 S-00° 27' 18"-W

Curve Data

P.I. Sta. 142+69.58
 D = 03° 00' 00"
 R = 1,909.86'
 Δ = 14° 50' 00" Lt.
 L = 494.44'
 T = 248.61'
 Chd. = 493.06'
 N-02° 22' 41"-W

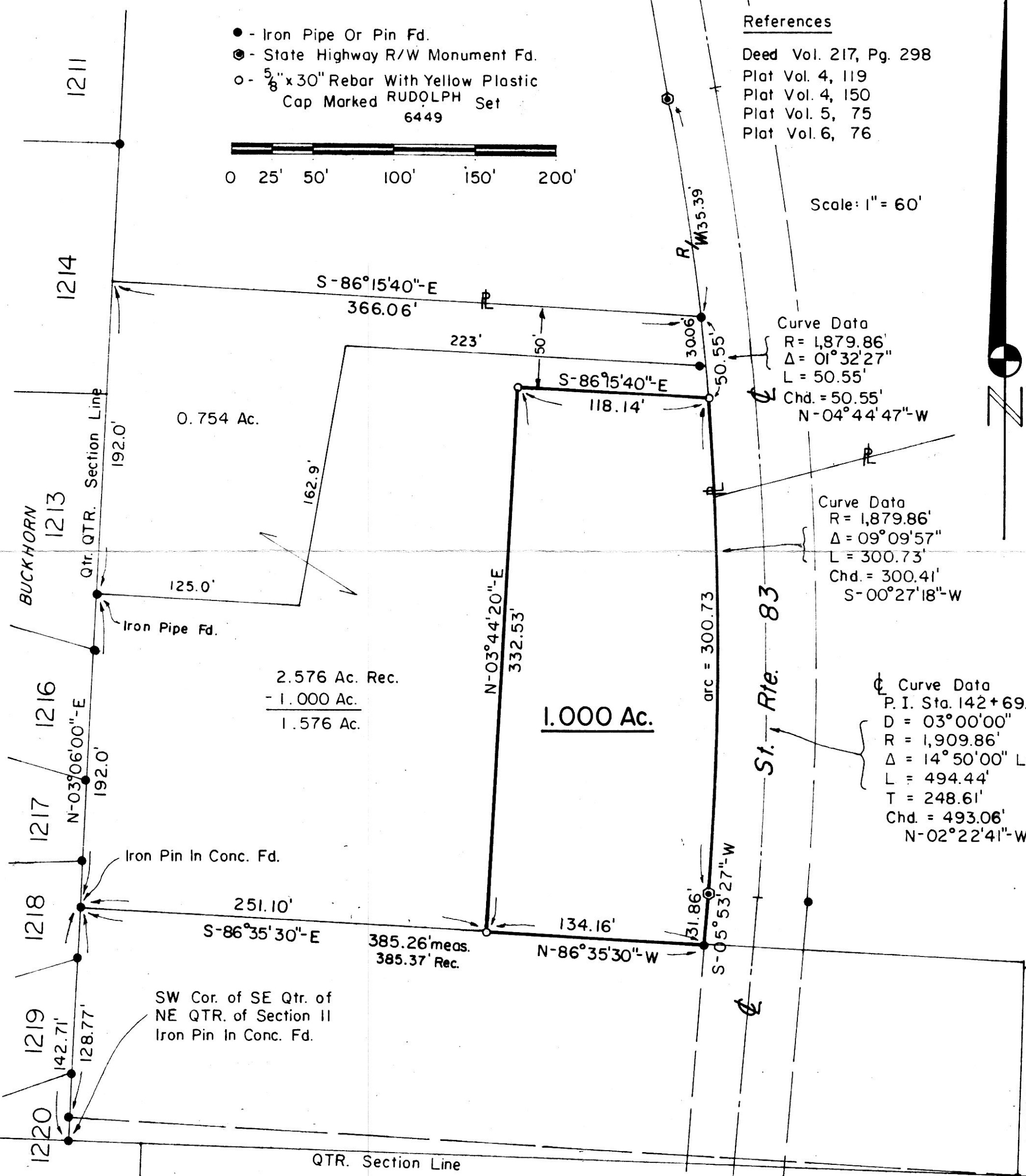

MAP OFFICE COPY

REC'D. MAY 7 1985
 AT 1:26 O'CLOCK Pm
 RECORDED May 8, 1985
 Plat VOL 10 PG. 403
 Holmes Co. Ohio Fee: 10.80
 Recorder
 Richard Shaver

I Certify This Survey And Plat To Be Correct To The Best Of My Knowledge.
 Date 5-1-85 Ronald G. Rudolph
 Ronald G. Rudolph - P. S. No. 6449
 R.G. RUDOLPH SURVEYING, Inc.
 405 W. Liberty St.
 Wooster, Ohio 44691

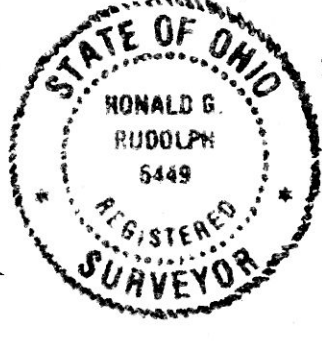

Surveyed For: John F. Deeser

Job No. 1746