

RIPLEY TOWNSHIP
HOLMES COUNTY, OHIO
NW QTR. SECTION 3, T-17N, R-14W
Surveyed For George P. & Jacquelyn F. Ley, Owners
Deed Vol. 218, Page 630

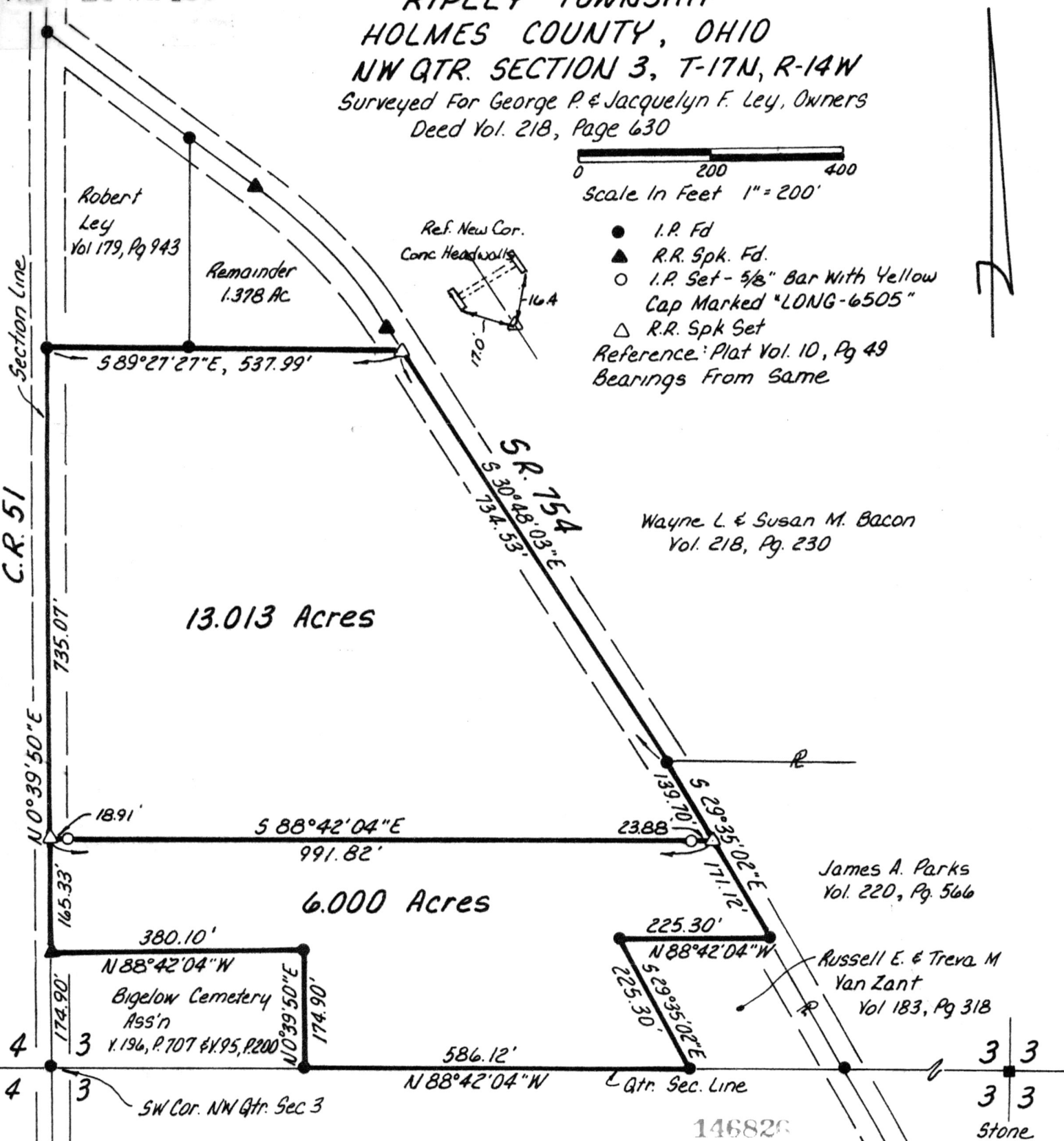

- I.P. Fd
 - ▲ R.R. Spk. Fd.
 - I.P. Set - 5/8" Bar With Yellow Cap Marked "LONG-6505"
 - △ R.R. Spk Set
- Reference: Plat Vol. 10, Pg 49
Bearings From Same



MAP OFFICE COPY

I Certify This Survey To Be Correct
To The Best Of My Knowledge
William H. Long April 5, 1985
William H. Long R.S. 6505
13301 T.R. 503
Big Prairie, Ohio 44611

APR 30 1985
Rec'd. _____ AT 10:15 O'CLOCK Pm
Recorded April 30, 1985 Holmes Co. Ohio Fee: 5.00
Plat Vol. 10 Pg. 400 Recorder Richard Shaver
Deed Vol. 227-Pg. 39