

146707

RIPLEY TOWNSHIP
HOLMES COUNTY, OHIO
NW QTR. SECTION 3, T-17N, R-14W
Surveyed For George P. & Jacquelyn F. Ley, Owners
Deed Vol. 218, Page 630

VOL 10 PAGE 391



- I.P. Fd
 - ▲ R.R. Spk. Fd.
 - I.P. Set - 5/8" Bar With Yellow Cap Marked "LONG-6505"
 - △ R.R. Spk Set
- Reference: Plat Vol. 10, Pg 49
Bearings From Same

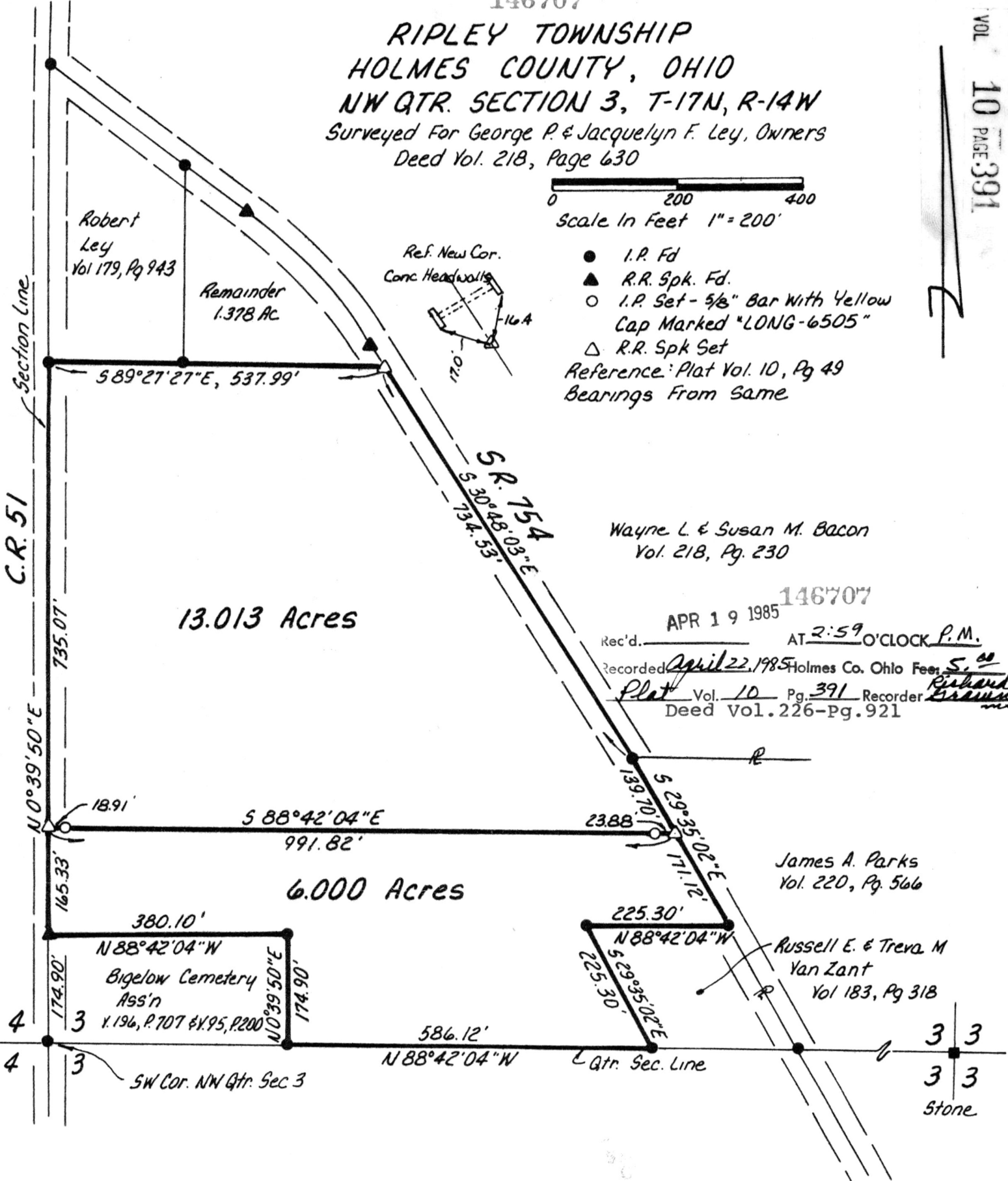

Wayne L. & Susan M. Bacon
Vol. 218, Pg. 230

146707
APR 19 1985
Rec'd. _____ AT 2:59 O'CLOCK P.M.
Recorded April 22, 1985 Holmes Co. Ohio Fees \$1.00
Plat Vol. 10 Pg. 391 Recorder Richard Brown
Deed Vol. 226-Pg. 921

James A. Parks
Vol. 220, Pg. 566

Russell E. & Treva M.
Van Zant
Vol 183, Pg 318

I Certify This Survey To Be Correct
To The Best Of My Knowledge
William H. Long April 5, 1985
William H. Long R.S. 6505
13301 T.R. 503
Big Prairie, Ohio 44611

MAP OFFICE COPY