

MONROE TOWNSHIP
HOLMES COUNTY, OHIO
LOTS 32 & 33, 1ST QTR., T-9N, R-8W

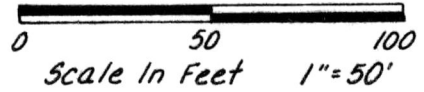

Reference Plat Vol. 9, Pg. 214
Bearings From Same
● Iron Pin Fd.
■ Stone Fd.
△ R.R. Spike Set
○ I.P. Set - 5/8" Bar w/
Cap Marked "LONG-6505"

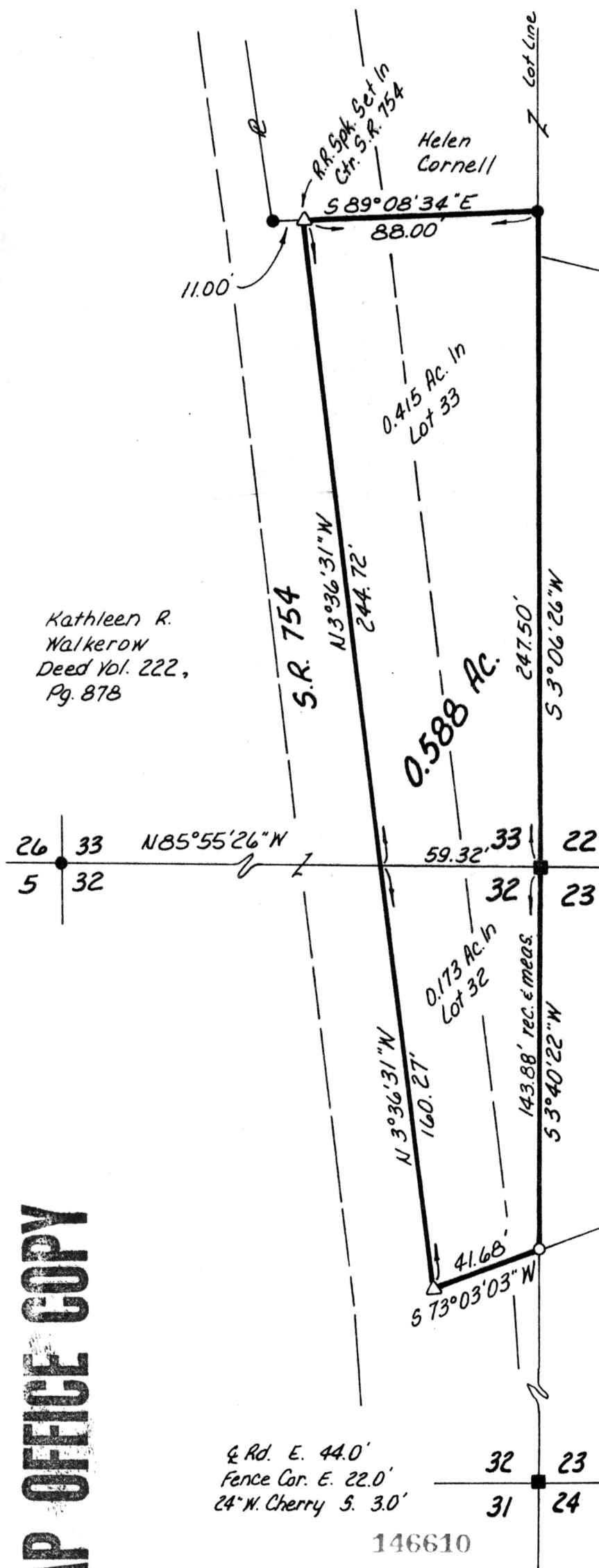

Kathleen R. Walkerow
Deed Vol. 222,
Pg. 878

Ofa W. & Delfa D. Beckett
Deed Vol. 185, Pg. 749

Ref. For Stone
SW Cor. Beckett's Porch NE 13.0'
24" Maple N. 4.0'

This Parcel Is To Be Transferred
From Walkerow To Beckett

I Certify This Survey To Be
Correct To The Best Of My
Knowledge

William H. Long Nov. 8, 1984
William H. Long R.S. 6505
13301 T.R. 503
Big Prairie, Ohio 44611

& Rd. E. 44.0'
Fence Cor. E. 22.0'
24" W. Cherry S. 3.0'

146610

Rec'd. APR 11 1985 AT 2:35 O'CLOCK PM
Recorded April 12, 1985 Holmes Co. Ohio Fee: \$5.00
Plat Vol. 10 Pg. 386 Recorder Richard Hranec
Deed Vol. 226-Pg. 863

MAP OFFICE COPY