

PRINT TOWNSHIP
N.E. QTR. SEC. 35
TWP. 15 R-11
HOLMES COUNTY
OHIO

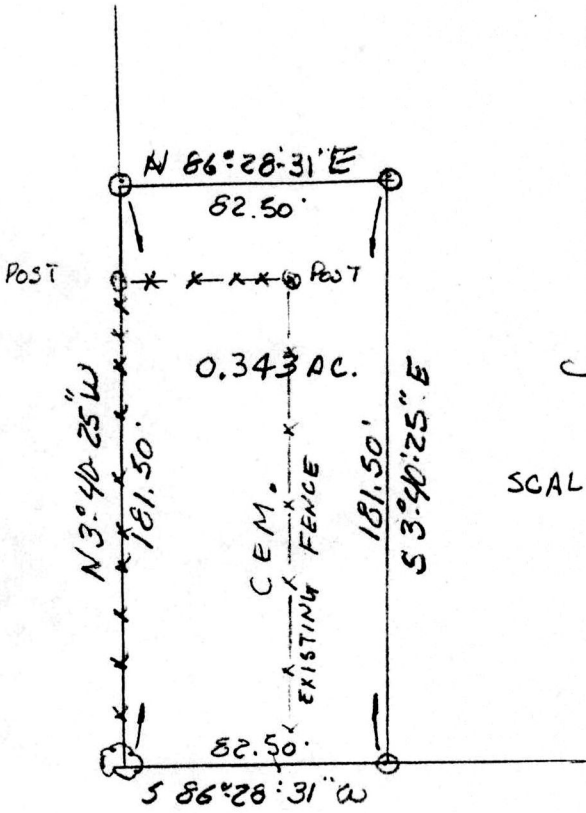

DETAIL
SCALE 1" = 60'

SCALE 1" = 200'

ADEN A. JR. & SARA KEIM

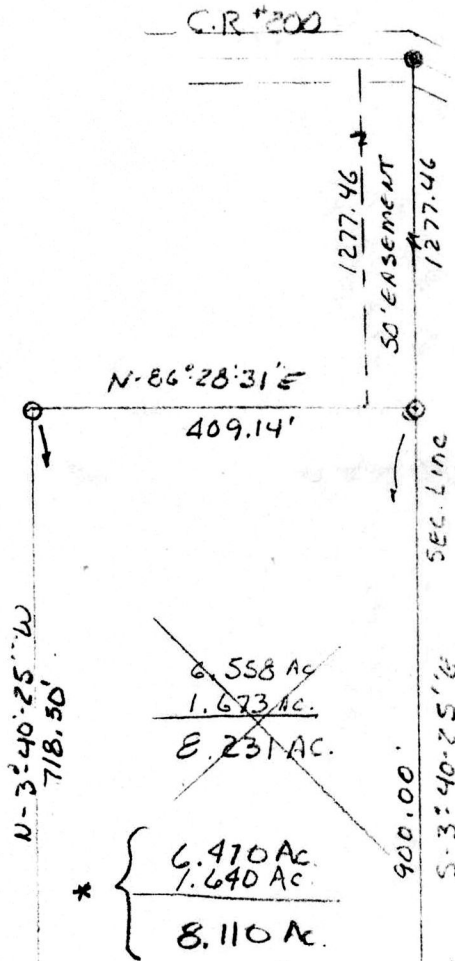

- I.P. SET
- I.P. FOUND

DEED VOL. 23 - Pg. 425 & 426
DEED VOL. 218 Pg. 303 & 304

CEM. DEED
VOL. 23 Pg. 425

WOOD STAKE Fd.

JONAS A. & ANNA YODER

I CERTIFY THIS SURVEY TO
BE CORRECT TO THE BEST OF MY
KNOWLEDGE.

Clyde E. Purdy
CLYDE E. PURDY
S. 4900
REGISTERED SURVEYOR

146606

* AMMENDED 4-8-55 BY APR 11 1965
CRAIG T. MSFARREN, P.D. 6975
PURDY SURVEYING

Recorded April 12, 1985
Plat. Vol. 10

AT 2:02 O'CLOCK P.M.
Holmes Co. Ohio Fee: \$5.00
Recorder: *Richard [Signature]*
Deed Vol. 226 - Pg. 861

MAP OFFICE COPY